

## **High Speed Rail (Crewe – Manchester)**

**Supplementary Environmental Statement 1 and  
Additional Provision 1 Environmental Statement**

### **Volume 2: Community Area Map Book**

MA03: Pickmere to Agden and Hulseheath



## **High Speed Rail (Crewe – Manchester)**

### **Supplementary Environmental Statement 1 and Additional Provision 1 Environmental Statement**

#### **Volume 2: Community Area Map Book**

MA03: Pickmere to Agden and Hulseheath

High Speed Two (HS2) Limited  
Two Snowhill  
Snow Hill Queensway  
Birmingham B4 6GA

Telephone: 08081 434 434

General email enquiries: [HS2enquiries@hs2.org.uk](mailto:HS2enquiries@hs2.org.uk)

Website: [www.hs2.org.uk](http://www.hs2.org.uk)

A report prepared for High Speed Two (HS2) Limited:

**ARUP+** ERM | FOSTER + PARTNERS | JACOBS  
RAMBOLL | TYPESA | COSTAIN

**MWJV**

Mott MacDonald | WSP

High Speed Two (HS2) Limited has actively considered the needs of blind and partially sighted people in accessing this document. The text will be made available in full on the HS2 website. The text may be freely downloaded and translated by individuals or organisations for conversion into other accessible formats. If you have other needs in this regard, please contact High Speed Two (HS2) Limited.

© High Speed Two (HS2) Limited, 2022, except where otherwise stated.

Copyright in the typographical arrangement rests with High Speed Two (HS2) Limited.

This information is licensed under the Open Government Licence v3.0. To view this licence, visit [www.nationalarchives.gov.uk/doc/open-government-licence/version/3](http://www.nationalarchives.gov.uk/doc/open-government-licence/version/3) **OGL** or write to the Information Policy Team, The National Archives, Kew, London TW9 4DU, or e-mail: [psi@nationalarchives.gsi.gov.uk](mailto:psi@nationalarchives.gsi.gov.uk). Where we have identified any third-party copyright information you will need to obtain permission from the copyright holders concerned.



# Contents

Mapping explanatory notes

Data dictionary and definitions

Map series name	Map series description
<b>Map series description</b>	
CT-05 - Construction Phase	These plans show the land potentially required during construction, the construction features, access requirements and infrastructure associated with construction of the Proposed Scheme. The plans also show the construction phase arrangements for public access using Public Rights of Way. The base mapping shown on the plans is reflective of 2018 Ordnance Survey (OS) data.
CT-06 - Proposed Scheme	These maps show permanent features, infrastructure, restored land, and areas for landscaping, screening and ecological mitigation associated with the Proposed Scheme. The base mapping shown on the plans is reflective of 2018 Ordnance Survey (OS) data.
CT-10 - Environmental Baseline	The Environmental Baseline maps display a range of environmental data layers.
LV-01 - Photomontages	Photomontages illustrating the Proposed Scheme during construction and/or operation for significantly affected Viewpoints.
LV-03 - Construction Phase Significantly Affected Viewpoints	Maps showing the viewpoint locations from which the Proposed Scheme has been assessed to give rise to significant effects during the construction phase.
LV-04 - Operational Phase Significantly Affected Viewpoints	Maps showing the viewpoint locations from which the Proposed Scheme has been assessed to give rise to significant effects during the operational phase.
SV-05 - Operational Airborne Noise and Vibration Impacts and Likely Significant Effects	SV-05 presents the direct operational noise impacts and likely significant effects of the scheme. The SV-05 figure series necessarily contains a large amount of information relating to the operational noise and vibration assessment. It is designed to communicate visually the assessment process from the prediction of impacts to the determination of likely residual significant effects. The corresponding text is included in Vol2. A more detailed explanation of each legend item included is on the figures and can be found in the data dictionary.

# Mapping explanatory notes

## Structure of the Supplementary Environmental Statement 1 and the Additional Provision 1 Environmental Statement

This map book is part of the suite of documents that make up the Supplementary Environmental Statement 1 (SES1) and the Additional Provision 1 Environmental Statement (AP1 ES) for the High Speed Rail (Crewe – Manchester) scheme. The SES1 and the AP1 ES are separate documents; however, they are bound together and presented in a number of volumes shown in Figure 1.

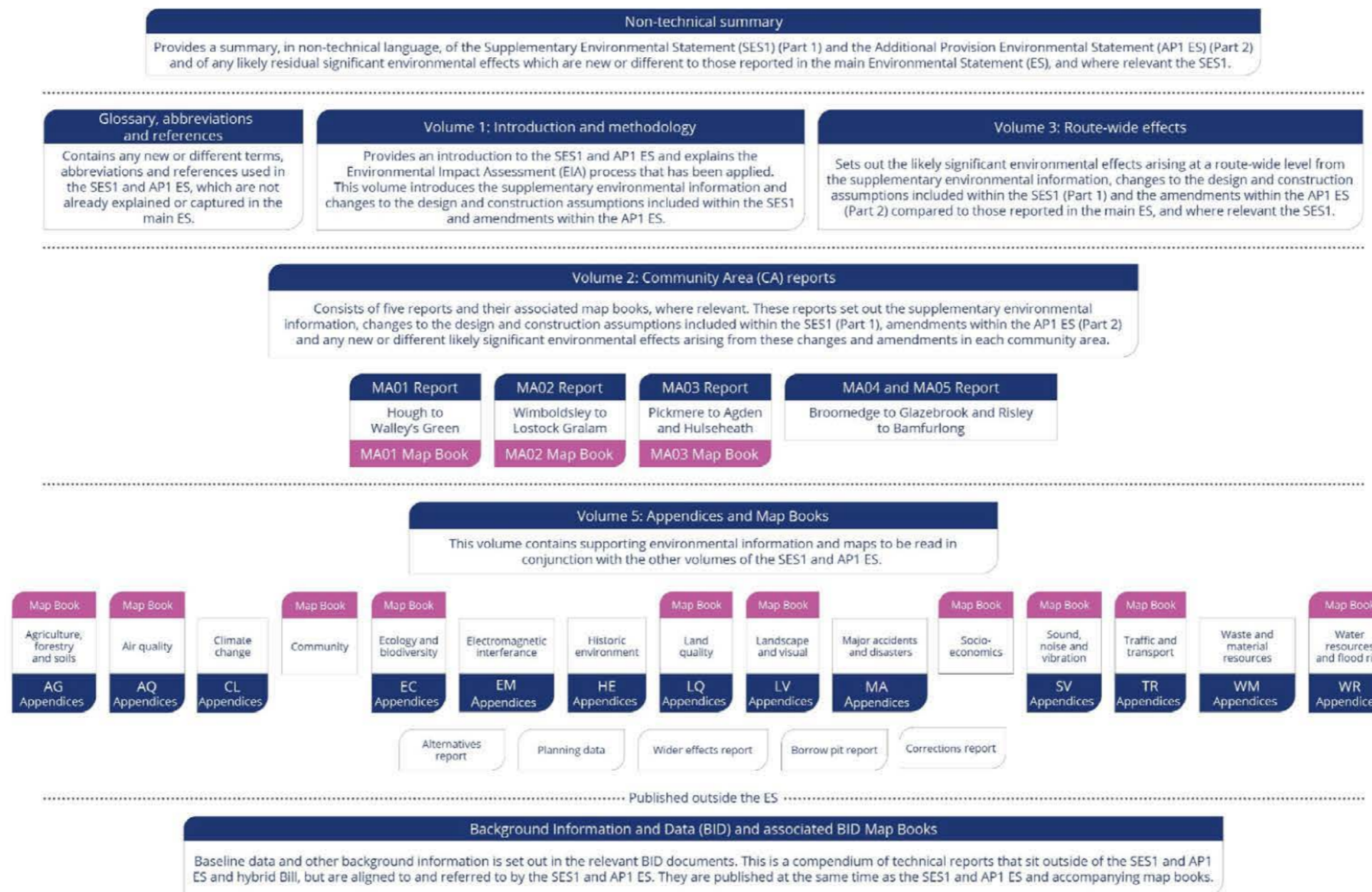

## Copyright statements

Copyright statements are presented in the data dictionary and definitions section at the front of the map book, due to limited space to include this on the individual maps themselves.

## Ordnance Survey data

All maps produced as part of the SES1 and AP1 ES contain Ordnance Survey (OS) data. HS2 Ltd use the most up to date mapping available, where possible, supplied by the OS and as such, we cannot be held responsible for any inaccuracies within this data. As part of our licence conditions, all digital maps carry a watermark.

## Chainage

Most of the maps presented as part of the SES1 and AP1 ES have a chainage value shown next to the alignment. Chainage is presented on the maps in black font, in the form of XXX+YYY, e.g. 192+000 or 239+500.

Chainage (known as reference chainage) is referenced from Euston Station, which is 0+000, and the value presented is in metres, e.g. 192+000 refers to the point, 192,000m, or 192km, from Euston Station. Chainage values increase in intervals dependent on the map scale. For maps at 1:50,000 scale chainage is shown at 5km intervals. For maps at 1:25,000 scale chainage is shown at 2km intervals. For maps at 1:20,000, 1:10,000, 1:5,000 and 1:2,500 scales, chainage is shown at 1km intervals.

Chainage has been included on the maps as a useful tool for comparing different map sets showing the different environmental themes or engineering plans, due to map sets having different scales, and therefore, showing differing amounts of alignment on the map.

## Map sheet layout

Each map in Volume 2 is presented twice, with the main ES map (In Parliament - Session 2021 - 2022) on the left-hand page and the SES1 and the AP1 ES map on the right. For the CT-05 and CT-06 map series, the SES1 and the AP1 ES is shown with different coloured hatching, annotated with labels, which highlights the areas of change. The coloured text box provides a brief description of the design change and amendment, and gives the SES1 and the AP1 ES reference number. In some instances where the effect covers a large area, a box without hatching but with a label, is shown. Only maps which have been amended as a result of the SES1 and the AP1 ES are included within the map books. Other design changes which are within the existing limits of the Bill and do not result in new or different likely significant effects are also shown on the maps, but are not indicated by hatching.

Each Volume 5 map is annotated to describe the change to a receptor or significant effect, and to give the SES1 and the AP1 ES reference number. For more detailed information about the SES1 and the AP1 ES annotation, refer to the map series legend. Only maps which have been amended as a result of the SES1 and the AP1 ES are included within the map book.

## Map orientation

The majority of the maps presented in these map books are presented with the railway alignment running horizontally across the page. The direction of travel to London would be following the alignment to the left hand side of the page, and Manchester to the right.

The exception to this, are map series LV-00, LV-02, LV-07 and LV-08, which present the alignment running from bottom to top of the page. This is to allow more of the modelled outputs to be shown at the appropriate map scale. In this instance, the direction of travel to London would be to the bottom of the page, and Manchester to the top.

Further details on the approach to mapping is set out in Section 6 of Volume 1 of the SES1 and AP1 ES.

## Map books

In total, there are 14 map books included in the SES1 and AP1 ES Volume 2 and Volume 5. A list of the map book titles and map series is provided below for reference.

Map book title (map series)	Name
Volume 2: Map book – MA01: Hough to Walley's Green (CT-05, CT-06, CT-10, LV-01, LV-03, LV-04, SV-05)	Volume 5: Map book – Land quality (LQ-01)
Volume 2: Map book – MA02: Wimboldsley to Lostock Gralam (CT-05, CT-06, CT-10, LV-01, LV-03, LV-04, SV-05)	Volume 5: Map book – Landscape and visual (LV-00, LV-02, LV-07, LV-08, LV-17)
Volume 2: Map book – MA03: Pickmere to Agden and Hulseheath (CT-05, CT-06, CT-10, LV-01, LV-03, LV-04, SV-05)	Volume 5: Map book – Planning Data/Committed Development (CT-13)
Volume 5: Map book – Agriculture (AG-01, AG-04)	Volume 5: Map book – Socio-economics (SE-01)
Volume 5: Map book – Air quality (AQ-01)	Volume 5: Map book – Sound, noise and vibration (SV-02, SV-03, SV-08, SV-09)
Volume 5: Map book – Community (CM-01)	Volume 5: Map book – Traffic and transport (TR-03, TR-04, TR-08)
Volume 5: Map book – Ecology and biodiversity (EC-01)	Volume 5: Map book – Water resources and flood risk (WR-02)



# **High Speed Rail (Crewe – Manchester)**

## **Supplementary Environmental Statement 1 and Additional Provision 1 Environmental Statement**

Data dictionary and definitions

## Data dictionary and definitions

Legend features	Definition	Source	Copyright
5m contours	A contour line showing points of equal elevation (height) above a reference level, such as mean sea level and therefore gives indication of the topography, showing valleys and hills, and the steepness of slopes. Spaced at intervals of 5m.	High Speed Two (HS2) Ltd	
Additional land required at current AP	Areas of land required at the current AP, additional to that defined by the boundary of the maximum possible extent of construction works required to build HS2 based on the design at Hybrid Bill stage. This only covers surface works and includes all tunnel portals, vent shafts and headhouses, but does not apply to wholly tunnelled sections or to air rights unless for air rights it is otherwise stated in the relevant Volume 2 report. It also encompasses associated highway, access, drainage and utility works.	High Speed Two (HS2) Ltd	
Ancient Woodland	Ancient Woodland is land that has had continuous woodland cover since at least 1600AD. Natural England maintain an inventory of ancient woodlands. On the basis of the heritage review undertaken by HS2 Ltd, Natural England has confirmed that a number of woodlands of potential relevance to the assessment will be added to the AWI. These have additionally been mapped.	Natural England	© Natural England copyright. Contains Ordnance Survey data © Crown copyright and database right 2021 © Crown copyright. Reproduced by permission of Ordnance Survey Licence Number 100049190. Year of Publication 2021.
Ancient Woodland Inventory Sites (AWIS)	Ancient Woodland is land that has had continuous woodland cover since at least 1600AD. Natural England maintain an inventory of ancient woodlands.	Natural England	© Natural England copyright. Contains Ordnance Survey data © Crown copyright and database right 2021.
Balancing pond	Part of a drainage system that is used to temporarily store, and thereby attenuate, the flow of surface water runoff.	High Speed Two (HS2) Ltd	
Borrow pit	Areas excavated to provide material for construction purposes.	High Speed Two (HS2) Ltd	
Committed developments - SV only	This informs the assessment of the future baseline. A development consent or allocation that has full or outline planning permission, or is allocated in an adopted development plan.	High Speed Two (HS2) Ltd	
Community area boundary	The Environmental Statement has been split into sections called Community Areas.	High Speed Two (HS2) Ltd	© Crown copyright. Reproduced by permission of Ordnance Survey Licence Number 100049190. Year of Publication 2019.

Legend features	Definition	Source	Copyright
Conservation area	Areas considered worthy of preservation or enhancement because of their special architectural or historic interest. Conservation areas have been captured and digitised from desktop based studies using publicly available local authority information. Accuracy of the data is dependent upon that of the individual data source and areas are provided as indicative site boundaries only.	Cheshire East Council Cheshire Historic Environment Record Cheshire West and Chester Council	© Cheshire East Council. © Cheshire Historic Environment Record. © Cheshire West and Chester Council.
Construction compounds	A strategic construction hub for core project management (engineering, planning and construction delivery), commercial and administrative staff associated with the construction of the Proposed Scheme. These compounds will include an area for equipment and materials storage, as well as providing main welfare facilities for construction staff, with some compounds also providing overnight sleeping accommodation for construction staff.	High Speed Two (HS2) Ltd	
Construction traffic route	Public highways which may be used for HGV construction traffic	High Speed Two (HS2) Ltd	
County boundary	County boundaries from Ordnance Survey boundary mapping.	Ordnance Survey	© Crown copyright. Reproduced by permission of Ordnance Survey Licence Number 100049190. Year of Publication 2021.
Depot, station, headhouse or portal building	Extends to cover operational footprint of each depot and station and the footprint of each tunnel vent shaft and headhouse at surface level. Excludes any ancillary buildings associated with these structures.	High Speed Two (HS2) Ltd	
District/Borough boundary	Ordnance Survey local authority boundary mapping.	Ordnance Survey	© Crown copyright. Reproduced by permission of Ordnance Survey Licence Number 100049190. Year of Publication 2021.
Ecological mitigation pond (indicative only)	A pond for ecological mitigation. Locations shown are indicative.	High Speed Two (HS2) Ltd	
Engineering earthworks	Engineering (structural) earthworks which include railway embankments, cuttings and crossings (roads etc.)	High Speed Two (HS2) Ltd	
Engineering earthworks: Cutting	Cuttings created in the construction of the railway and associated works such as highways.	High Speed Two (HS2) Ltd	
Engineering earthworks: Embankment	Embankments created in the construction of the railway and associated works such as highways.	High Speed Two (HS2) Ltd	

Legend features	Definition	Source	Copyright
Envisaged features further reducing noise effects	Other environmental features e.g. landscaping: These lines represent environmental mitigation features provided for reasons other than noise mitigation which also reduce sound levels from the Proposed Scheme to the surrounding environment. These features are not placed specifically to reduce or remove a likely significant noise effect. Examples include landscaping and visual mitigation earthworks (non-engineering earthworks). Engineering e.g. cuttings: These lines represent engineering features which reduce sound levels from the Proposed Scheme to the surrounding environment but are not placed specifically to reduce or remove a likely significant noise effect. Examples include cuttings and safety barriers on viaducts which are not close to sensitive receptors.	High Speed Two (HS2) Ltd	
Envisaged mitigation to avoid / reduce significant noise effects	Landscaping and/or fence barriers: These lines represent the envisaged mitigation provided specifically to reduce sound levels from the Proposed Scheme at sensitive receptors in order to reduce or remove likely operational significant noise effects. Examples include noise fence barriers or earth bunds (non-engineering earthworks) acting as noise barriers. These features are labelled with the height of the top of the barrier/bund above rail level. Engineering e.g. cuttings: These lines represent engineering features of the route which reduce sound levels from the Proposed Scheme at potentially significant sensitive receptors. These features, therefore, serve a material purpose in reducing or avoiding likely significant noise effects. Examples include engineering cuttings near to sensitive receptors. These features are labelled with the height of the top of the feature above rail level.	High Speed Two (HS2) Ltd	
Existing buildings	Extent of buildings derived from Ordnance Survey MasterMap data.	Ordnance Survey	© Crown copyright. Reproduced by permission of Ordnance Survey Licence Number 100049190. Year of Publication 2021.
Existing inland water	See Water body	See Water body	See Water body
Existing public right of way	A highway where the public has the right to walk; and, depending on its class, use for other modes of travel. It can be a footpath (used for walking only), a bridleway (used for walking, riding a horse and cycling), a restricted byway (as a bridleway, but use by non-motorised vehicles also permitted) or a byway that is open to all traffic (include motor vehicles).	See Public Rights of Way	
Existing watercourse	See Watercourse.	See Watercourse.	See Watercourse.
Existing woodland	See Woodland.	See Woodland.	

Legend features	Definition	Source	Copyright
Existing woodland and tree belts	A dataset showing large areas of trees that are likely to have an impact on whether the scheme is visible during construction and vegetation. It was used in the ZTV as part of the base models	High Speed Two (HS2) Ltd	
Grassed areas	A grassed area.	High Speed Two (HS2) Ltd	
Grassland habitat creation	An area of grassland habitat creation.	High Speed Two (HS2) Ltd	
Hedgerow	Hedgerow.	High Speed Two (HS2) Ltd	
HS2 access	Access to HS2 infrastructure such as electricity substations, balancing ponds and maintenance access points to the railway.	High Speed Two (HS2) Ltd	
Land no longer required at current AP/SES	Areas of land no longer required at the current AP/SES as compared to that defined by the boundary of the maximum possible extent of construction works required to build HS2 based on the design at Hybrid Bill stage. This only covers surface works and includes all tunnel portals, vent shafts and headhouses, but does not apply to wholly tunnelled sections or to air rights. It also encompasses associated highway, access, drainage and utility works.	High Speed Two (HS2) Ltd	
Land potentially required during construction	Boundary defining the maximum possible extent of construction works required to build HS2 as far as the current level of design allows. This only covers surface works and includes all tunnel portals, vent shafts and headhouses, but does not apply to wholly tunnelled sections or to air rights. It also encompasses associated highway, access, drainage and utility works.	High Speed Two (HS2) Ltd	
Land potentially required for mitigation planting	Land potentially required for mitigation planting.	High Speed Two (HS2) Ltd	
Landscape earthworks	Landscape earthworks to provide permanent landscape, visual or acoustic mitigation	High Speed Two (HS2) Ltd	
Landscape mitigation planting (scrub / woodland)	An area of landscape mitigation planting (scrub / woodland).	High Speed Two (HS2) Ltd	
Listed buildings: Grade I Grade II* Grade II	Buildings and structures in England of special architectural or historic interest. The Listed Building data consists of approximately 375,000 standing structures. The information was obtained in digital form from Historic England. The data is subject to continuous review and regularly updated as new structures are designated and positional accuracy improves.	Historic England	© Historic England 2021. Contains Ordnance Survey data © Crown copyright and database right 2021 The Historic England GIS Data contained in this material was obtained on 21 October 2021. The most publicly available up to date Historic England GIS Data can be obtained from <a href="http://HistoricEngland.org.uk">HistoricEngland.org.uk</a> .

Legend features	Definition	Source	Copyright
Local Nature Reserve (LNR)	A Local Nature Reserve (LNR) is a statutory designation made under Section 21 of the National Parks and Access to the Countryside Act 1949 by principal local authorities. Data supplied has the status of Declared. The boundaries are interpreted from material gathered from the local authorities and does not currently cover all LNRs. This national dataset is indicative not definitive. Definitive information can only be provided by individual local authorities and you should refer directly to their information for all purposes that require the most up to date and complete dataset.	Natural England	© Natural England copyright. Contains Ordnance Survey data © Crown copyright and database right 2019.
Local placement	Local placement: Land already required for construction of the scheme to be used for the permanent placement of surplus excavated materials, which will subsequently be restored for agricultural use.	High Speed Two (HS2) Ltd	
Local Wildlife Sites (LWS)	Local Wildlife Sites (LWS) are identified and selected for their local nature conservation value. They protect threatened species and habitats acting as buffers, stepping stones and corridors between nationally-designated wildlife sites. They are local non-statutory nature conservation sites. They were formerly referred to as County Wildlife Sites.	Cheshire Biological Group Cheshire East Council Cheshire West and Chester Council Cheshire Wildlife Trust	© Cheshire Biological Group. © Cheshire East Council. © Cheshire West and Chester Council. © Cheshire Wildlife Trust.
LpAFmax exceeds 60dB façade	Assessment locations where the predicted value of LpAFmax is 60 dB or greater having applied a façade correction of +2.5 dB to the predicted free field value.	High Speed Two (HS2) Ltd	
Main construction compound	A strategic construction hub for core project management , commercial and administrative staff associated with the construction of the Proposed Scheme. These compounds will include an area for equipment and materials storage, as well as providing main welfare facilities for construction staff.	High Speed Two (HS2) Ltd	
Major utility works	Utilities which may be diverted, or have their height or depth altered, where their current alignment, either above or below ground.	High Speed Two (HS2) Ltd	
Major utility works - removed	Utilities to be removed to enable construction of the Proposed Scheme.	High Speed Two (HS2) Ltd	
National Nature Reserve (NNR)	Designated and non-designated nature reserves managed by local authorities, The Wildlife Trusts and private landowners.	Natural England	© Natural England copyright. Contains Ordnance Survey data © Crown copyright and database right 2021.
New ditches	New ditches.	High Speed Two (HS2) Ltd	
New, diverted or realigned public right of way	New, realigned or diverted public rights of way (PRoW).	High Speed Two (HS2) Ltd	
Noise fence barrier	A barrier to reduce unwanted sound.	High Speed Two (HS2) Ltd	

Legend features	Definition	Source	Copyright
Noise Important Areas defined in national noise action plans (Defra 2014)	The Environmental Noise (England) Regulations 2006 (SI 2006/2238) required Defra, as the Competent Authority, to implement the Environmental Noise Directive in England, which requires amongst other things, the adoption of Action Plans, based upon the noise exposure assessment results. The noise action plan(s) "apply in particular to the most important areas as established by the strategic noise maps". These identified areas are referred to as noise important areas.	High Speed Two (HS2) Ltd	
Non engineering earthworks: Cutting	Cuttings created in the construction of landscape features and mitigation measures.	High Speed Two (HS2) Ltd	
Non engineering earthworks: Embankment	Embankments created in the construction of landscape features and mitigation measures.	High Speed Two (HS2) Ltd	
Operational airborne noise impacts at residential buildings	The buildings shown on SV-02 and SV-05 are colour-coded according to the magnitude of the predicted noise impacts of the Proposed Scheme. Noise impacts are calculated by comparing the sound levels predicted if the Proposed Scheme did not go ahead with those if it did (details of this process can be found in Volume 5: Appendix SV-001-00000). Panel B on SV02/SV-05 contains a key showing the colours used with the corresponding impact categories. The impacts presented are the greatest (i.e. worst-case) of the impacts predicted for daytime and night-time.	High Speed Two (HS2) Ltd	
Potential additional noise insulation (triggered by maximum sound levels at night)	This represents dwellings which would potentially be provided with noise insulation due maximum sound levels from the Proposed Scheme (further information regarding assessment criteria can be found in Volume 5 Appendix SV-001-00000).	High Speed Two (HS2) Ltd	
Potential additional noise insulation (triggered by WHO Night Noise Guidelines Interim Target)	This represents dwellings which would potentially be provided with noise insulation due to noise from the Proposed Scheme exceeding the World Health Organization (WHO) night noise guidelines interim target (further information regarding assessment criteria can be found in Volume 5 Appendix SV-001-00000).	High Speed Two (HS2) Ltd	
Potential noise insulation (triggered by Noise Insulation Regulations 1996)	This represents dwellings which would potentially qualify for noise insulation under the Noise Insulation (Railways and Other Guided Transport Systems) Regulations 1996 (further information regarding assessment criteria can be found in Volume 5 Appendix SV-001-00000).	High Speed Two (HS2) Ltd	
Proposed tree planting	A dataset showing proposed planting that may have an impact on whether the scheme is visible during construction and operation. It was used in the operation year 15 ZTV.	High Speed Two (HS2) Ltd	
Public realm	Outdoor areas, other than highways, accessible to the public in towns and cities.	High Speed Two (HS2) Ltd	
Public right of way closure	Public rights of way that will be closed due to construction of the scheme	High Speed Two (HS2) Ltd	

Legend features	Definition	Source	Copyright
Public Rights of Way (PRoW)	Public rights of way are highways which can be used for the following purposes: - Footpaths - pedestrians only - Bridleways - pedestrians, cyclists and equestrians - Restricted byways - as bridleways plus non-motorised vehicles - Byways open to all traffic. Definitive Map data supplied by surveying authorities.	Cheshire East council Cheshire West council	© Cheshire East council. © Cheshire West council.
Pumping station	Site for pumping water.	High Speed Two (HS2) Ltd	
Rail alignment	Longitudinal geometry of the tracks consisting of a series of straights and curves.	High Speed Two (HS2) Ltd	
Rail alignment formation	The space required to accommodate the railway infrastructure which typically includes the tracks, overhead line equipment, drainage, lineside access paths and cable routes for electrification and communication systems.	High Speed Two (HS2) Ltd	
Railway systems compounds	Represents railway systems compounds which facilitate installation, testing and commissioning of the railway systems, including track, overhead line equipment, communications and signalling equipment, and traction power supply.	High Speed Two (HS2) Ltd	
Railway systems site	Site of power supply, train control and/or telecommunications for the operational railway.	High Speed Two (HS2) Ltd	
Ramsar Site - Wetland of International Importance	A Ramsar Site is the land listed as a Wetland of International Importance under the Convention on Wetlands of International Importance Especially as Waterfowl Habitat (the Ramsar Convention) 1971. Data supplied has the status of "Listed".	Natural England	© Natural England copyright. Contains Ordnance Survey data © Crown copyright and database right 2021.
Registered park and garden	Parks and Gardens of special historic interest. Supplied by Historic England. Of the 1,590 Registered Parks and Gardens, over 91% were captured against the 1:10,000 Ordnance Survey Raster product. 135 records are potentially subject to movement under Positional Accuracy Improvement (PAI) improvements.	Historic England	© Historic England 2021. Contains Ordnance Survey data © Crown copyright and database right 2021 The Historic England GIS Data contained in this material was obtained on 21 October 2021. The most publicly available up to date Historic England GIS Data can be obtained from <a href="http://HistoricEngland.org.uk">HistoricEngland.org.uk</a> .
Replacement Community Facility	Area of land for the provision of a replacement community facility, such as a playground, community centre or activity centre, whilst construction works are in progress.	High Speed Two (HS2) Ltd	
Replacement floodplain storage area	An area of low-lying land designed to temporarily fill with flood water to replace an area of existing floodplain lost due to development.	High Speed Two (HS2) Ltd	
Returned to suitable development use	An area to be levelled and protected by hoarding, which will be available for return to suitable development use following construction of the Proposed Scheme.	High Speed Two (HS2) Ltd	



<b>Legend features</b>	<b>Definition</b>	<b>Source</b>	<b>Copyright</b>
Route in bored tunnel Route in green tunnel	Represents the proposed route of HS2, split into route in bored tunnel and route in green tunnel sections.	High Speed Two (HS2) Ltd	
Route in tunnel	Represents the proposed route of HS2, split into route on surface and tunnelled sections.	High Speed Two (HS2) Ltd	
Route on surface	Represents the proposed route of HS2, split into route on surface and tunnelled sections.	High Speed Two (HS2) Ltd	
Satellite construction compound	A compound that is smaller in size than the main compounds. Satellite compounds provide office accommodation for limited numbers of staff involved in the construction of the Proposed Scheme. Welfare facilities for staff are also provided.	High Speed Two (HS2) Ltd	
Scheduled monument (CT-10)	Nationally significant heritage assets protected by the Ancient Monuments and Archaeological Areas Act 1979. The Scheduled Monument layer consists of approximately 22,380 monuments tied into the Ordnance Survey. The majority of these are fixed; however, a small number of records may be updated as digital positional accuracy improves. The data is subject to continuous review and regularly updated as new monuments are designated.	Historic England	© Historic England 2021. Contains Ordnance Survey data © Crown copyright and database right 2021. The Historic England GIS Data contained in this material was obtained on 21 October 2021. The most publicly available up to date Historic England GIS Data can be obtained from <a href="http://HistoricEngland.org.uk">HistoricEngland.org.uk</a> .
Significantly affected photomontage	This dataset shows the locations of photomontages from which the schemes visual impact has been assessed as significant during either construction or operation.	High Speed Two (HS2) Ltd	
Significantly affected viewpoint	This dataset shows the locations of the visual receptors from which the schemes visual impact has been assessed and shows whether or not the impact is significant or non-significant during construction and operation.	High Speed Two (HS2) Ltd	
Significantly affected viewpoint or photomontage number	This dataset shows the locations of the visual receptors from which the schemes visual impact has been assessed and shows whether or not the impact is significant or non-significant during construction and operation.	High Speed Two (HS2) Ltd	
Site of Special Scientific Interest (SSSI)	A Site of Special Scientific Interest (SSSI) is the land notified as an SSSI under the Wildlife and Countryside Act (1981), as amended.	Natural England	© Natural England copyright. Contains Ordnance Survey data. © Crown copyright and database right 2021.
Sound contours	The sound levels from the Proposed Scheme (expressed as LpAeq,T and representing sound from the new railway only) are presented as contours lines, which represent equal sound levels. Further details regarding contour values are provided on the SV-02, SV-05, SV-08 and SV-09 map series.	High Speed Two (HS2) Ltd	

Legend features	Definition	Source	Copyright
Special Area of Conservation (SAC)	A Special Area of Conservation (SAC) is the land designated under Directive 92/43/EEC on the Conservation of Natural Habitats and of Wild Fauna and Flora.	Natural England	© Natural England copyright. Contains Ordnance Survey data © Crown copyright and database right 2021.
Special Protection Area (SPA)	Special Protection Areas (SPAs) are strictly protected sites classified in accordance with Article 4 of the EC Birds Directive, which came into force in April 1979. They are classified for rare and vulnerable birds (as listed on Annex I of the Directive), and for regularly occurring migratory species.	Natural England	© Natural England copyright. Contains Ordnance Survey data © Crown copyright and database right 2021.
Storage / prefabrication / laydown areas	An area used for prefabrication and/or the temporary storage of construction equipment and supplies.	High Speed Two (HS2) Ltd	
System railheads	A site at locations along the route with connections to the National Rail network. They will be used as the delivery location for bulk rail-borne materials, such as ballast, rails and sleepers.	High Speed Two (HS2) Ltd	
Temporary material stockpile	An area where materials excavated during construction of the Proposed Scheme will be stored temporarily before being reused, and managing movement of excavated materials during construction.	High Speed Two (HS2) Ltd	
Temporary public right of way closure	Indicative temporary closures to public rights of way as a result of construction of the scheme.	High Speed Two (HS2) Ltd	
Temporary public right of way diversion / realignment	Indicative temporary diversions to public rights of way as a result of construction of the scheme. These will vary depending on construction phase and local conditions.	High Speed Two (HS2) Ltd	
Temporary replacement community facility	An area where materials excavated during construction of the Proposed Scheme will be stored temporarily before being reused, and managing movement of excavated materials during construction	High Speed Two (HS2) Ltd	
Temporary workers accommodation	Temporary overnight accommodation for workers during the construction period.	High Speed Two (HS2) Ltd	
Tunnel portal	The footprint of a tunnel portal.	High Speed Two (HS2) Ltd	
Tunnels external extent	The external excavated extent of each tunnel bore	High Speed Two (HS2) Ltd	
Water body	Any mass of water having definite hydrological, physical, chemical and biological characteristics.	Ordnance Survey	© Crown copyright. Reproduced by permission of Ordnance Survey Licence Number 100049190. Year of Publication 2021.
Watercourse	Any channel through which water flows, can be natural or manmade. They are split into two categories (main rivers or ordinary watercourses) in England and Wales for regulation purposes.	Ordnance Survey	© Crown copyright. Reproduced by permission of Ordnance Survey Licence Number 100049190. Year of Publication 2021.
Watercourse diversion	A route of a watercourse, where either the start or the finish point changes due to modification, which results in changes to the flow regime within a discrete section of channel.	High Speed Two (HS2) Ltd	

<b>Legend features</b>	<b>Definition</b>	<b>Source</b>	<b>Copyright</b>
Wetland habitat creation	An area of wetland habitat creation.	High Speed Two (HS2) Ltd	
Woodland	Woodland areas derived from Ordnance Survey MasterMap data.	Ordnance Survey	© Crown copyright. Reproduced by permission of Ordnance Survey Licence Number 100049190. Year of Publication 2021.
Woodland habitat creation	An area of woodland habitat creation.	High Speed Two (HS2) Ltd	

This page is left intentionally blank

## **High Speed Rail (Crewe – Manchester)**

### **Supplementary Environmental Statement 1 and Additional Provision 1 Environmental Statement**

CT-05 – Construction Phase

CT-06 – Proposed Scheme

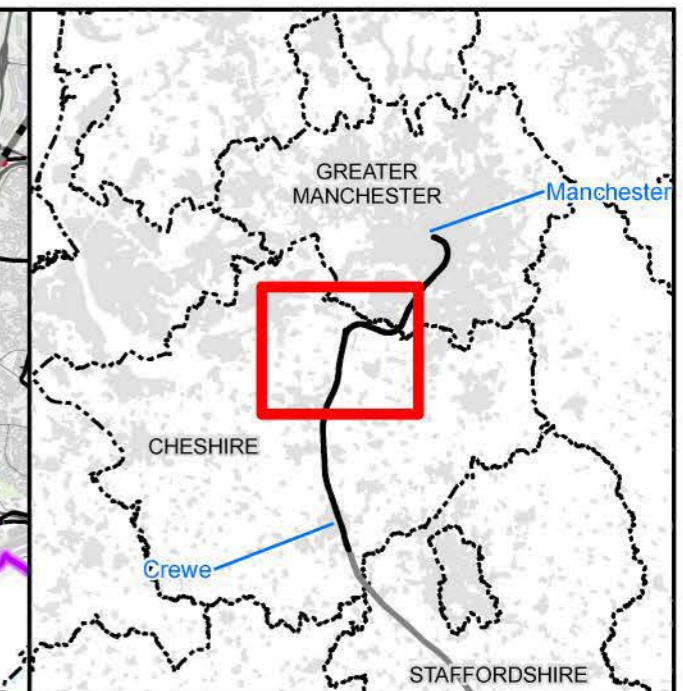
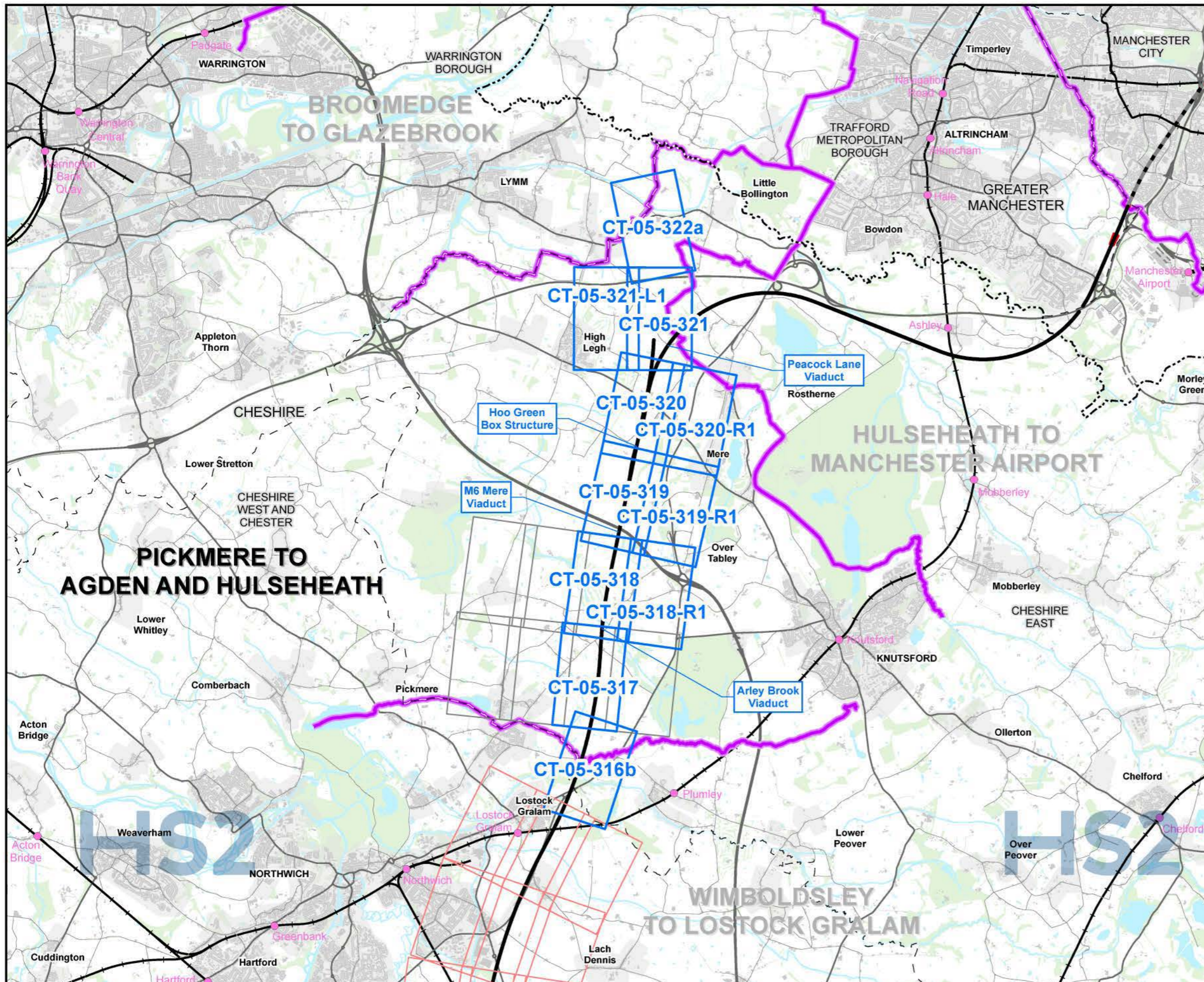

**Map Series Information:**

These plans show the land potentially required during construction, the construction features, access requirements and infrastructure associated with construction of the Proposed Scheme. The plans also show the construction phase arrangements for public access using Public Rights of Way.

The base mapping shown on the plans is reflective of 2021 Ordnance Survey (OS) data.

- Main Map Legend**
- Route in tunnel
  - Route on surface
  - Depot, station, headhouse or portal building
  - Community area boundary
  - Existing railway station
  - County boundary
  - District/Borough boundary
  - Map sheets included in this community area
  - Map sheets included in this community area with no amendment
  - Map sheets not included in this community area

Map Number: CT-05-INDEX-MA03

Map Name: Index Map of:  
Construction Phase  
SES1 and AP1 ES  
Community Area MA03:  
Pickmere to Agden and Hulse Heath

**HS2**

Registered in England. Registration number 06791686.  
Registered office: Two Snowhill, Snow Hill Queensway,  
Birmingham B4 9GA.

Scale at A3: 1:75,000

© Crown copyright and database rights 2021  
OS 100049190

Doc Number: 2PT24-MWJ-EV-DSC-M000-500003-P02

Date: 19/05/22

Note: Not all data layers in the legend are represented on every map.

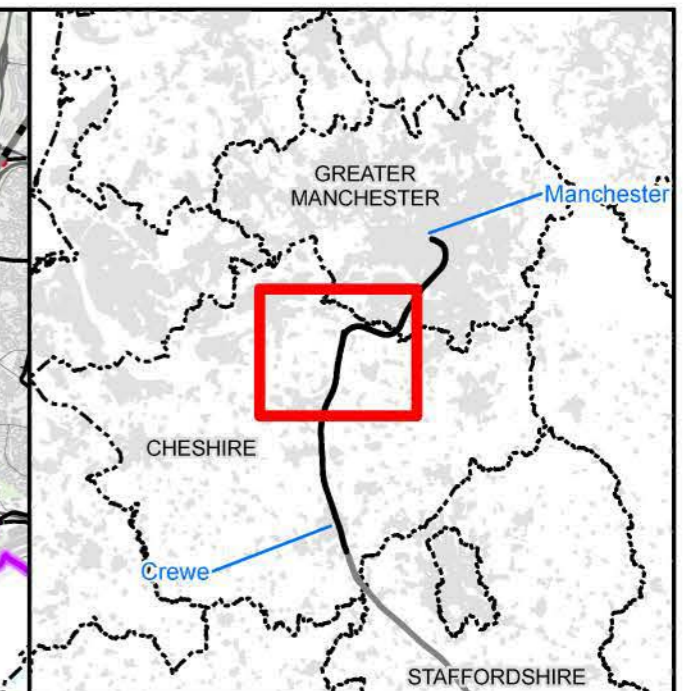
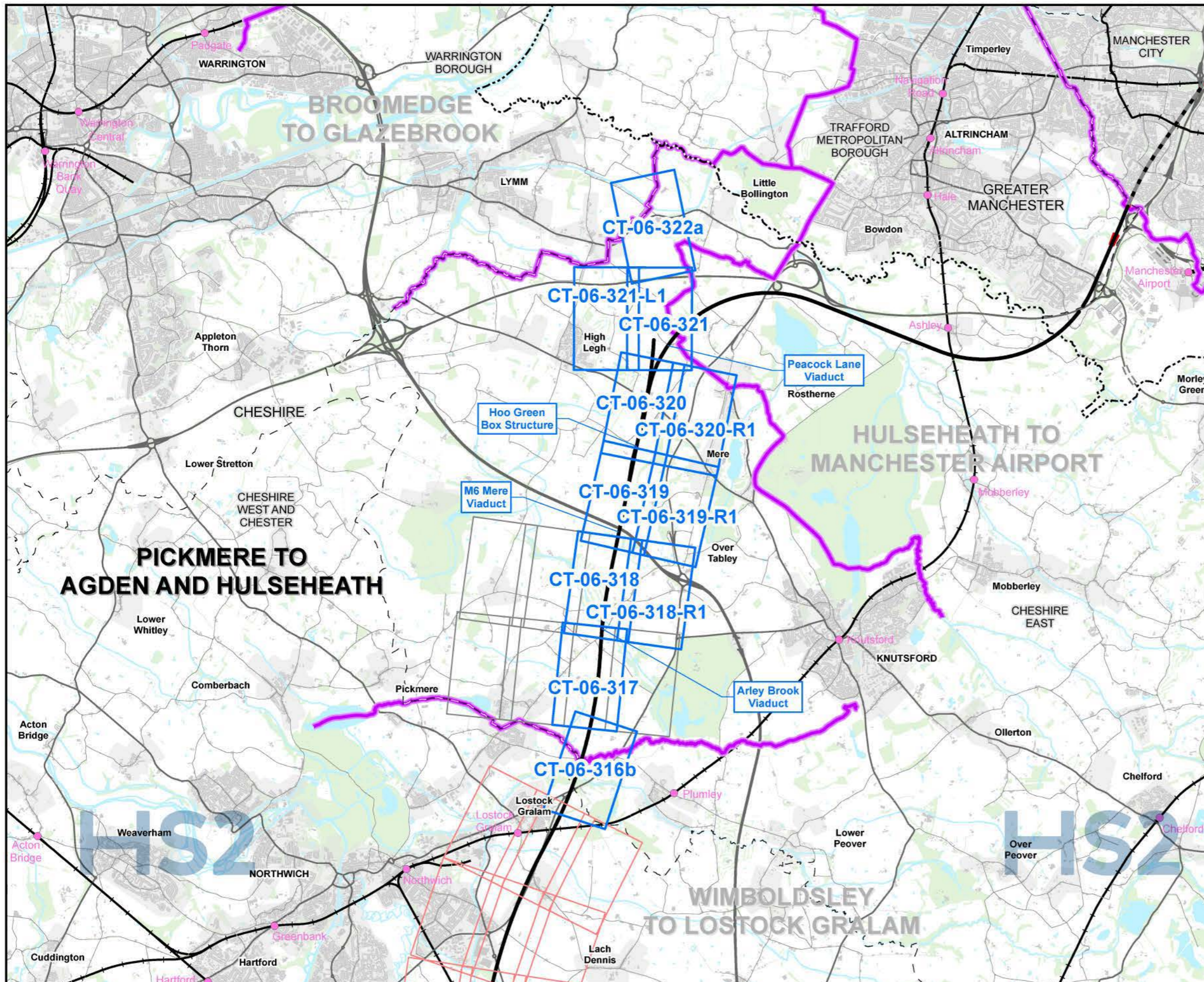

**Map Series Information:**

These maps show permanent features, infrastructure, restored land, and areas for landscaping, screening and ecological mitigation associated with the Proposed Scheme.

The base mapping shown on the plans is reflective of 2021 Ordnance Survey (OS) data.

- Main Map Legend**
- Route in tunnel
  - Route on surface
  - Depot, station, headhouse or portal building
  - Community area boundary
  - Existing railway station
  - County boundary
  - District/Borough boundary
  - Map sheets included in this community area
  - Map sheets included in this community area with no amendment
  - Map sheets not included in this community area

Map Number: CT-06-INDEX-MA03

Map Name: Index Map of:  
Proposed Scheme  
SES1 and AP1 ES  
Community Area MA03:  
Pickmere to Agden and Hulseheath

**HS2**

Registered in England. Registration number 06791686.  
Registered office: Two Snowhill, Snow Hill Queensway,  
Birmingham B4 9GA.

© Crown copyright and database rights 2021  
OS 100049190

Scale at A3: 1:75,000

0 750 1,500 2,250 3,000 Metres

Doc Number: 2PT24-MWJ-EV-DSC-M000-600003-P03

Date: 19/05/22

# WIMBOLDSLEY TO LOSTOCK GRALAM

# PICKMERE TO AGDEN AND HULSEHEATH

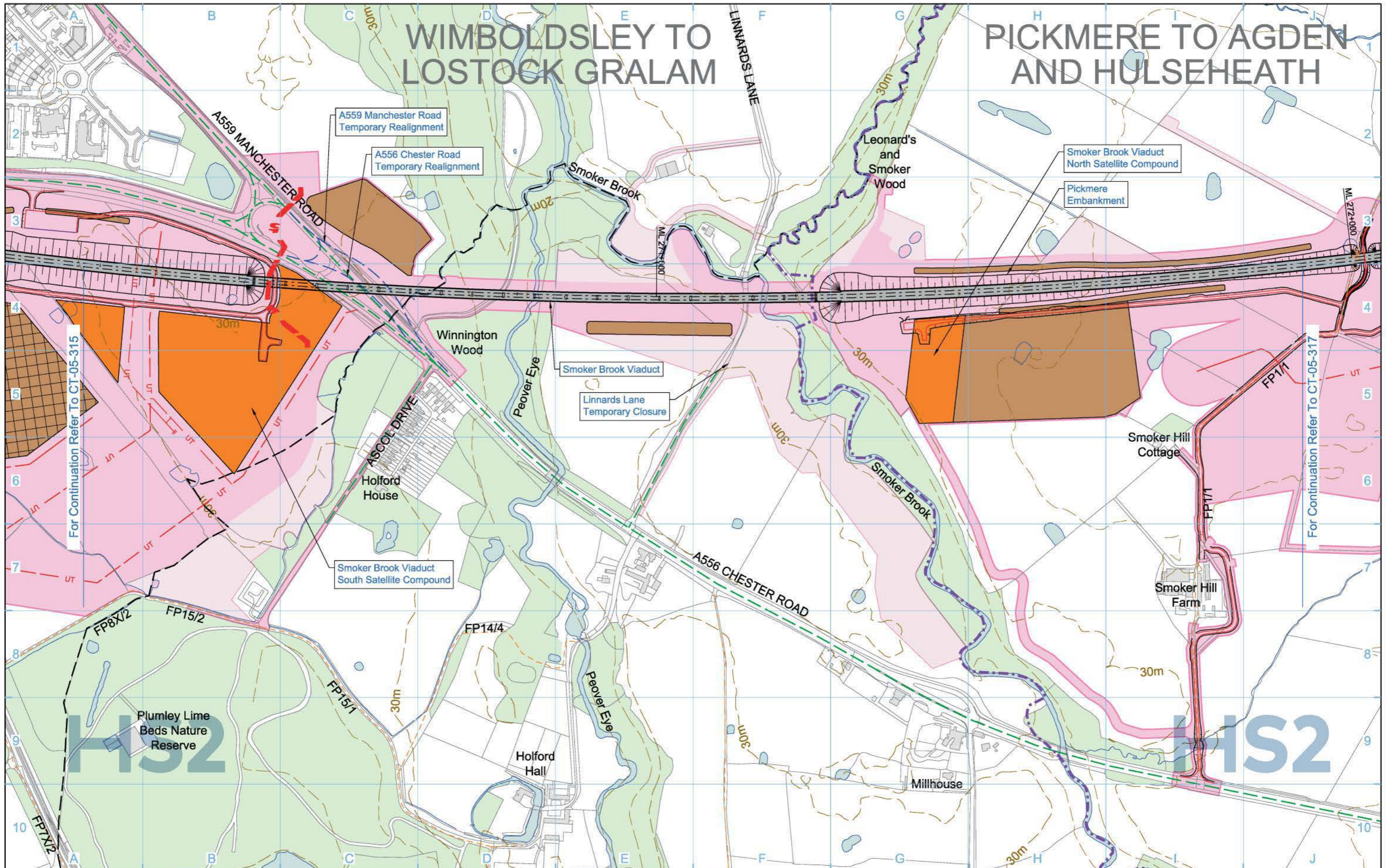

Legend	
	Depot, station, headhouse or portal building
	Tunnel portal
	Main construction compounds
	Satellite construction compounds
	Railway systems compounds
	System railheads
	Temporary material stockpile
	Borrow pit
	Railway systems site
	Storage / prefabrication / laydown areas
	Land potentially required during construction
	Land potentially required for mitigation planting
	Temporary replacement community facility
	Rail alignment formation
	Temporary workers accommodation
	Community area boundary
	Construction traffic route
	Existing public right of way
	Public right of way closure
	Temporary public right of way closure
	Temporary public right of way diversion / realignment
	New, diverted or realigned public right of way
	Landscape earthworks
	Engineering earthworks
	Temporary highway diversion / realignment
	Major utility works
	Major utility works - Removed
	County boundary
	Borough / District boundary
	Tunnels external extent

	Existing woodland
	Existing buildings
	Existing inland water
	Existing contours
	Existing watercourse
	HS2 access
	Rail alignment Chainage (e.g. 10+000)

Map Number <b>CT-05-316b</b>	<p>Registered in England Registration No. 05791686 Registered office: 2 Snow Hill, Queensway, Birmingham, B4 6GA</p>	<p>Scale at A3: 1:5,000</p> <p>0 50 100 150 200 250 Metres</p>
Map Name <b>Construction Phase</b>		
Community Area MA03 Pickmere to Agden and Hulseheath	<p>© Crown copyright and database rights 2020. Ordnance Survey Licence Number 100049190.</p> <p>Doc Number: 2DE01-MWJ-EV-DPL-M002-520316 P09 Date: 10/08/21</p>	



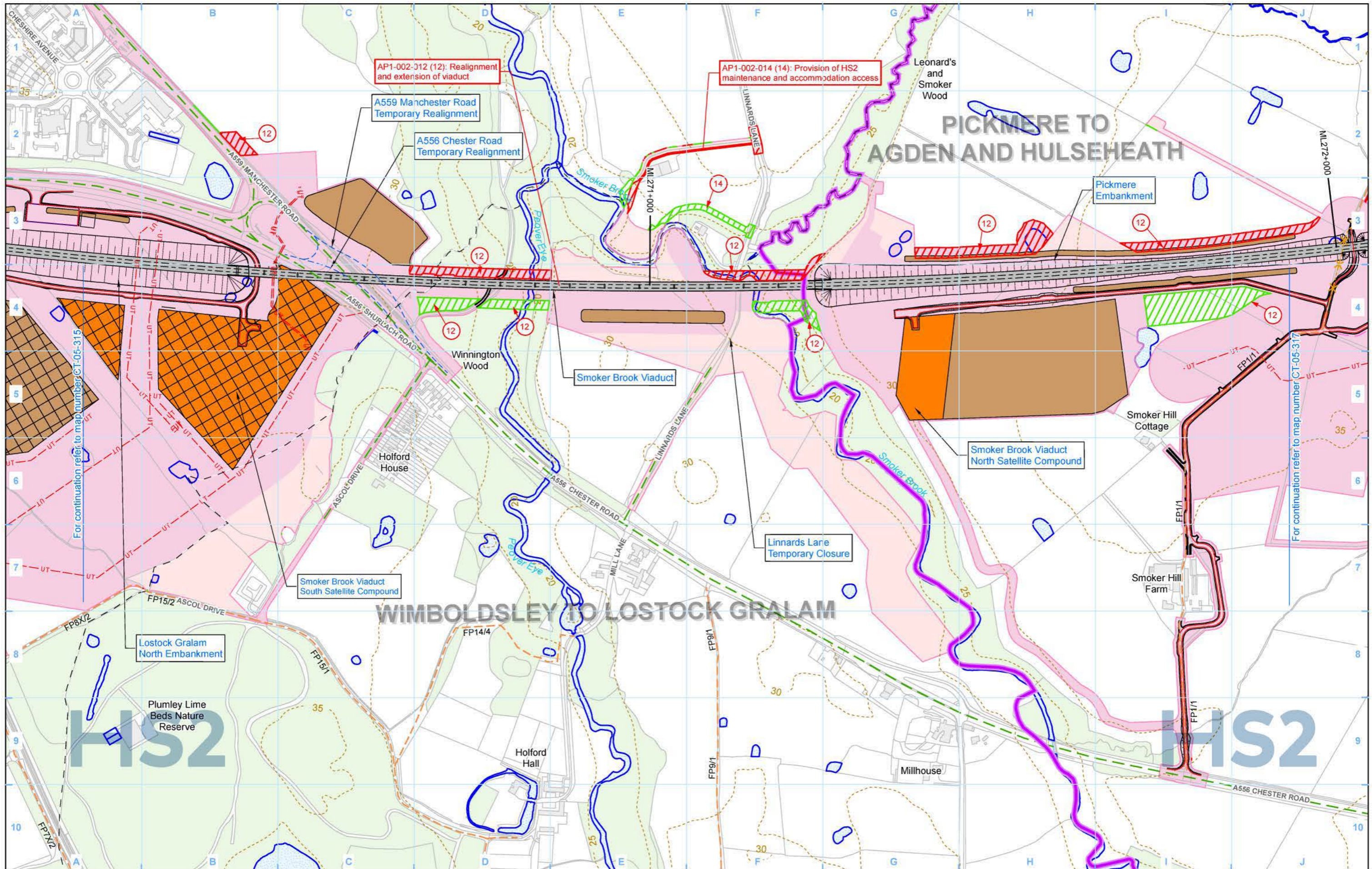

**Legend**

Depot, station, headhouse or portal building	System railheads	Land potentially required for mitigation planting	Existing public right of way	Landscape earthworks	Existing woodland
Tunnel portal	Temporary material stockpile	Temporary replacement community facility	Public right of way closure	Engineering earthworks	Existing inland water
Main construction compound	Borrow pit	Rail alignment formation	Temporary public right of way closure	Major utility works	Existing watercourse
Satellite construction compound	Railway systems site	Temporary workers accommodation	Temporary public right of way diversion / realignment	Major utility works - Removed	HS2 access
Railway systems compounds	Storage / prefabrication / laydown areas	Community area boundary	New, diverted or realigned public right of way	County boundary	Rail alignment
	Land potentially required during construction	Construction traffic route		Borough / District boundary	Additional land required for current AP
				Tunnels external extent	Land no longer required at current AP/SES
				Existing buildings	

Lostock Gralam North Embankment	Smoker Brook Viaduct South Satellite Compound	Smoker Brook Viaduct North Satellite Compound	Linnards Lane Temporary Closure	Smoker Hill Cottage	Smoker Hill Farm
---------------------------------	---	---	---------------------------------	---------------------	------------------

AP1-002-012 (12): Realignment and extension of viaduct	A559 Manchester Road Temporary Realignment	A556 Chester Road Temporary Realignment	Leonard's and Smoker Wood	Pickmere Embankment	Wimboldsley to Lostock Gralam
--	--	---	---------------------------	---------------------	-------------------------------

AP1-002-014 (14): Provision of HS2 maintenance and accommodation access	Winnington Wood	Holford House	Smoker Brook	Smoker Hill Cottage	Smoker Hill Farm
---	-----------------	---------------	--------------	---------------------	------------------

ML271+000	FP15/2 ASCOL DRIVE	FP15/1	FP14/4	FP9/1	FP9/1
-----------	--------------------	--------	--------	-------	-------

FP8/X2	FP15/2 ASCOL DRIVE	FP15/1	FP14/4	FP9/1	FP9/1
--------	--------------------	--------	--------	-------	-------

Map Number: CT-05-316b

Map Name: Construction Phase SES1 and AP1 ES

Community Area MA03: Pickmere to Agden and Hulseheath

**HS2**

Registered in England: Registration number 06791686. Registered office: Two Snowhill, Snow Hill Queensway, Birmingham B4 6QA.

© Crown copyright and database rights 2021 OS 100049190

Doc Number: 2PT24-MWJ-EV-DPL-M002-520316-P03

Scale at A3: 1:5,000

Date: 19/05/22

# WIMBOLDSLEY TO LOSTOCK GRALAM

# PICKMERE TO AGDEN AND HULSEHEATH

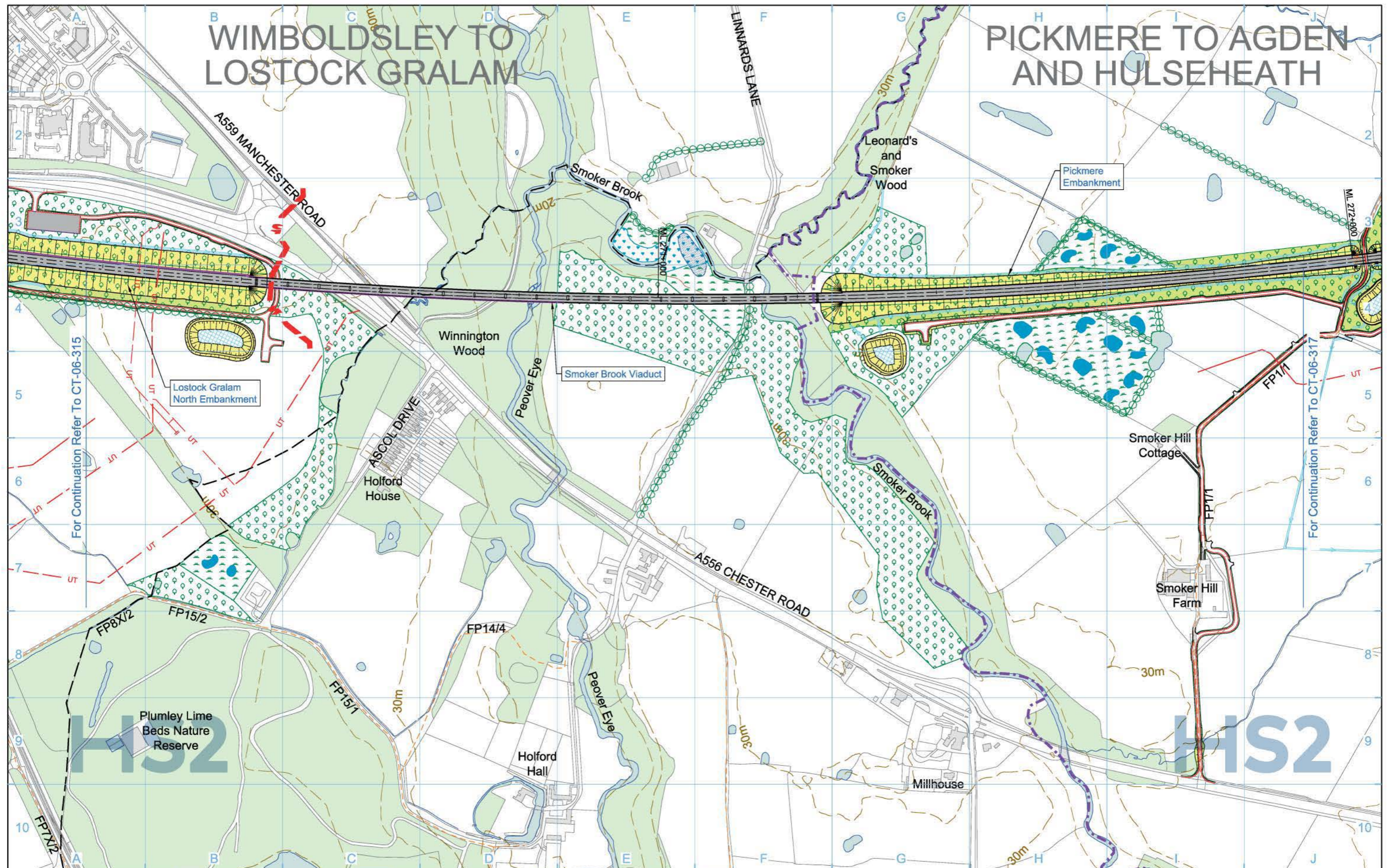

Legend	
Depot, station, headhouse or portal building	Pumping station
Tunnel portal	Woodland habitat creation
Railway Systems Site	Wetland habitat creation
Ecological mitigation pond (Indicative only)	Grassland habitat creation
Balancing pond	Landscape mitigation planting (scrub / woodland)
Replacement floodplain storage area	Grassed areas
Replacement Community Facility	Public realm
Local placement	Returned to suitable development use
Hedgerow	Engineering earthworks
County boundary	Landscape earthworks
Borough / District boundary	Rail alignment formation
Community area boundary	Tunnels external extent
Watercourse diversion	Major utility works
Existing watercourse	Existing public right of way
New ditches	New, diverted or realigned public right of way
	Public right of way closure

Map Number: **CT-06-316b**

Map Name: **Proposed Scheme**

Community Area: **MA03 Pickmere to Agden and Hulseheath**

**HS2**

Registered in England  
Registration No. 05791686  
Registered office:  
2 Snow Hill, Queensway,  
Birmingham, B4 6GA

Scale at A3: 1:5,000

0 50 100 150 200 250  
Metres

© Crown copyright and database rights 2020.  
Ordnance Survey Licence Number 100049190.

Doc Number: 2DE01-MWJ-EV-DPL-M002-620316 P08 Date: 25/06/21

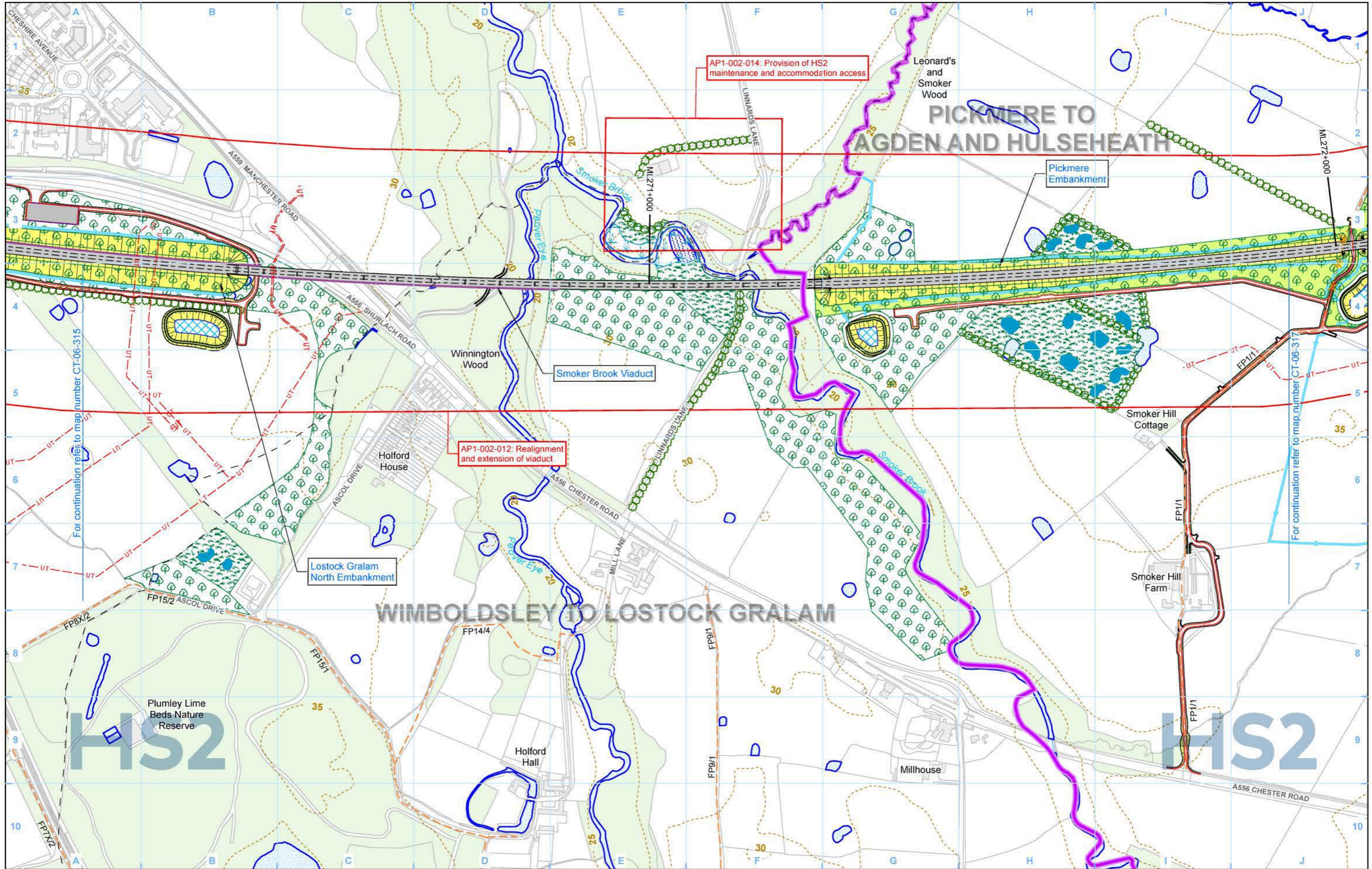

**Legend**

Depot, station, headhouse or portal building	Replacement floodplain storage area	Grassed areas
Tunnel portal	Pumping station	Public realm
Railway Systems Site	Grassland habitat creation	Replacement community facility
Ecological mitigation pond (Indicative only)	Wetland habitat creation	Returned to suitable development use
Balancing pond	Woodland habitat creation	Local placement
	Landscape mitigation planting (scrub / woodland)	Hedgerow

County boundary	Landscape earthworks	Public right of way closure
Borough / District boundary	Rail alignment formation	Existing woodland
Community area boundary	Tunnels external extent	Existing buildings
New ditches	Major utility works	Existing inland water
Existing watercourse	Existing public right of way	HS2 access
Watercourse diversion	New, diverted or realigned public right of way	Noise fence barrier
Engineering earthworks		Rail alignment

Map Number	CT-06-316b
Map Name	Proposed Scheme SES1 and AP1 ES
Community Area MA03: Pickmere to Agden and Hulseheath	

**HS2**

Registered in England. Registration number 06791686. Registered office: Two Snowhill, Snow Hill Queensway, Birmingham B4 6GA.

© Crown copyright and database rights 2021 OS 100049190

Doc Number: 2PT24-MWJ-EV-DPL-M002-620316-P02

Scale at A3: 1:5,000

0 50 100 150 200 Metres

Date: 19/05/22

HS2 Ltd accept no responsibility for any circumstances, which arise from the reproduction of this map after alteration, amendment or abbreviation or if it is issued in part or issued incomplete in any way.

Map Number: CT-06-316b

Map Name: Proposed Scheme SES1 and AP1 ES

Community Area MA03: Pickmere to Agden and Hulseheath

Map Number: CT-06-316b

Map Name: Proposed Scheme SES1 and AP1 ES

Community Area MA03: Pickmere to Agden and Hulseheath

Map Number: CT-06-316b

Map Name: Proposed Scheme SES1 and AP1 ES

Community Area MA03: Pickmere to Agden and Hulseheath

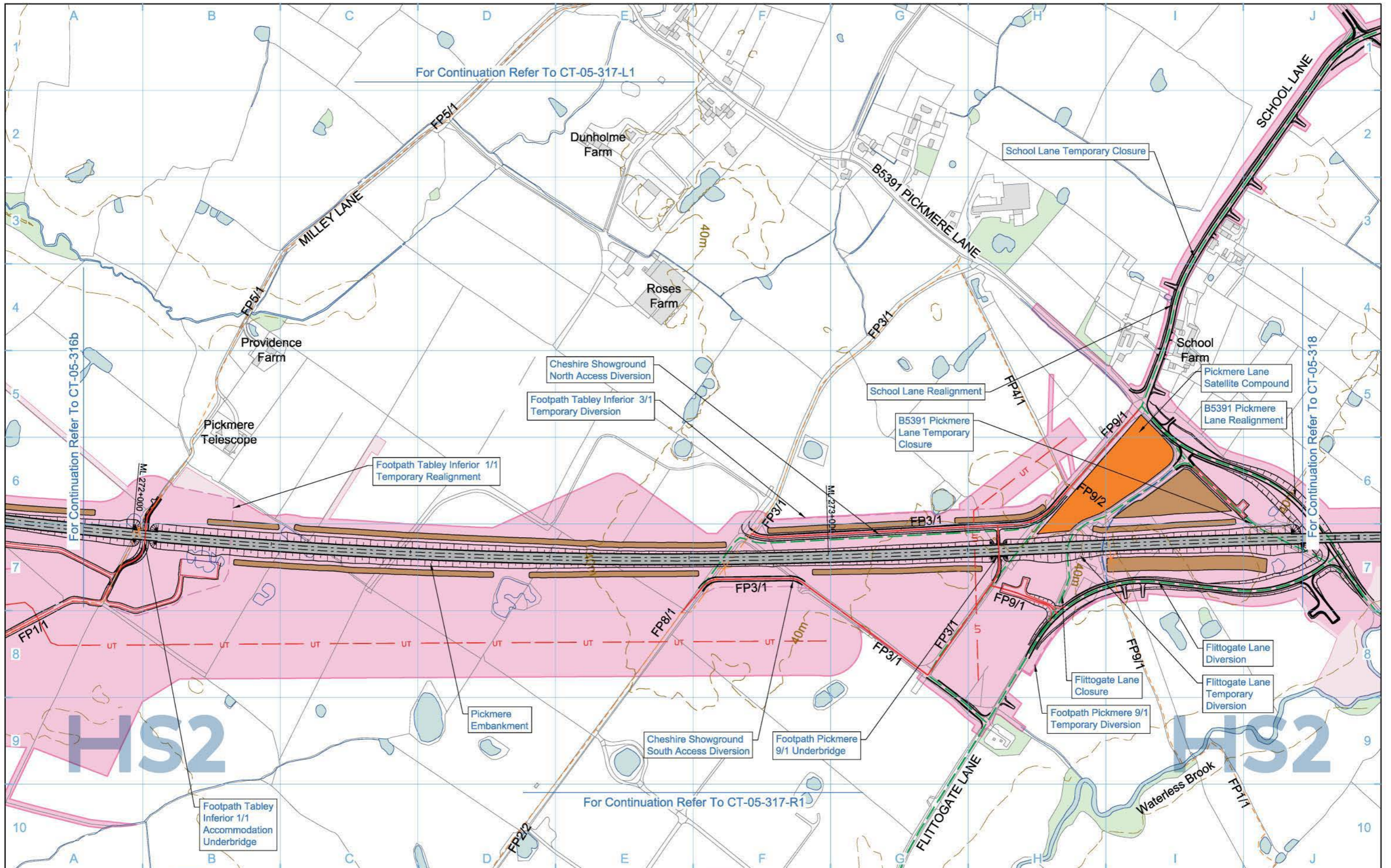

<b>Legend</b> <ul style="list-style-type: none"> <li>Depot, station, headhouse or portal building</li> <li>Tunnel portal</li> <li>Main construction compounds</li> <li>Satellite construction compounds</li> <li>Railway systems compounds</li> <li>System railheads</li> <li>Temporary material stockpile</li> <li>Borrow pit</li> <li>Railway systems site</li> <li>Storage / prefabrication / laydown areas</li> <li>Land potentially required during construction</li> <li>Land potentially required for mitigation planting</li> <li>Temporary replacement community facility</li> <li>Rail alignment formation</li> <li>Temporary workers accommodation</li> <li>Community area boundary</li> <li>Construction traffic route</li> <li>Existing public right of way</li> <li>Public right of way closure</li> <li>Temporary public right of way closure</li> <li>Temporary public right of way diversion / realignment</li> <li>New, diverted or realigned public right of way</li> <li>Landscape earthworks</li> <li>Engineering earthworks</li> <li>Temporary highway diversion / realignment</li> <li>Major utility works</li> <li>Major utility works - Removed</li> <li>County boundary</li> <li>Borough / District boundary</li> <li>Tunnels external extent</li> <li>Existing woodland</li> <li>Existing buildings</li> <li>Existing inland water</li> <li>Existing contours</li> <li>Existing watercourse</li> <li>HS2 access</li> <li>Rail alignment Chainage (e.g. 10+000)</li> </ul>		<b>Map Number</b> <b>CT-05-317</b> <b>Map Name</b> <b>Construction Phase</b> <b>Community Area</b> MA03 Pickmere to Agden and Hulseheath	<p>Registered in England          Registration No. 05791688          Registered office:          2 Snow Hill, Queensway,          Birmingham, B4 6GA</p> <p>Scale at A3: 1:5,000</p> <p>0 50 100 150 200 250          Metres</p> <p>© Crown copyright and database rights 2020.          Ordnance Survey Licence Number 100049190.</p> <p><b>Doc Number:</b> 2DE01-MWJ-EV-DPL-M002-500317 <b>P08</b> <b>Date:</b> 25/06/21</p>
---	--	---	--

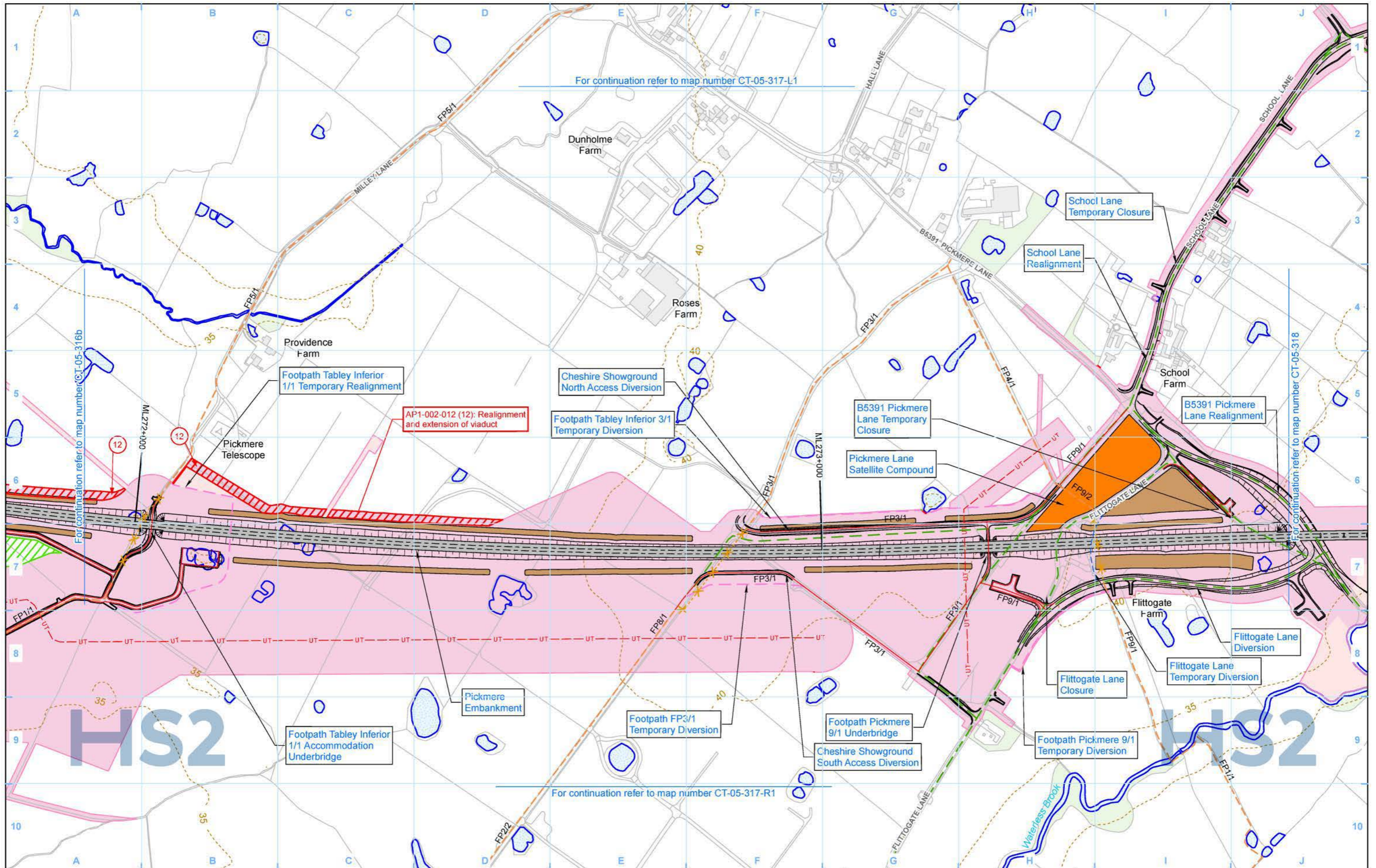

For continuation refer to map number CT-05-317-L1

For continuation refer to map number CT-05-316b

For continuation refer to map number CT-05-318

For continuation refer to map number CT-05-317-R1

Legend	
	Depot, station, headhouse or portal building
	Tunnel portal
	Main construction compound
	Satellite construction compound
	Railway systems compounds
	System railheads
	Temporary material stockpile
	Borrow pit
	Railway systems site
	Storage / prefabrication / laydown areas
	Land potentially required during construction
	Land potentially required for mitigation planting
	Temporary replacement community facility
	Rail alignment formation
	Temporary workers accommodation
	Community area boundary
	Construction traffic route
	Existing public right of way
	Public right of way closure
	Temporary public right of way closure
	Temporary public right of way diversion / realignment
	New, diverted or realigned public right of way
	Landscape earthworks
	Engineering earthworks
	Major utility works
	Major utility works - Removed
	County boundary
	Borough / District boundary
	Tunnels external extent
	Existing buildings
	Existing woodland
	Existing inland water
	Existing watercourse
	HS2 access
	Rail alignment
	Additional land required for current AP
	Land no longer required at current AP/SES

Map Number: CT-05-317

Map Name: Construction Phase SES1 and AP1 ES

Community Area MA03: Pickmere to Agden and Hulseheath

**HS2**

Registered in England: Registration number 06791686.  
Registered office: Two Snowhill, Snow Hill Queensway, Birmingham B4 6QA.

© Crown copyright and database rights 2021  
OS 100049190

Doc Number: 2PT24-MVJ-EV-DPL-M002-500317-P03

Scale at A3: 1:5,000

Date: 19/05/22

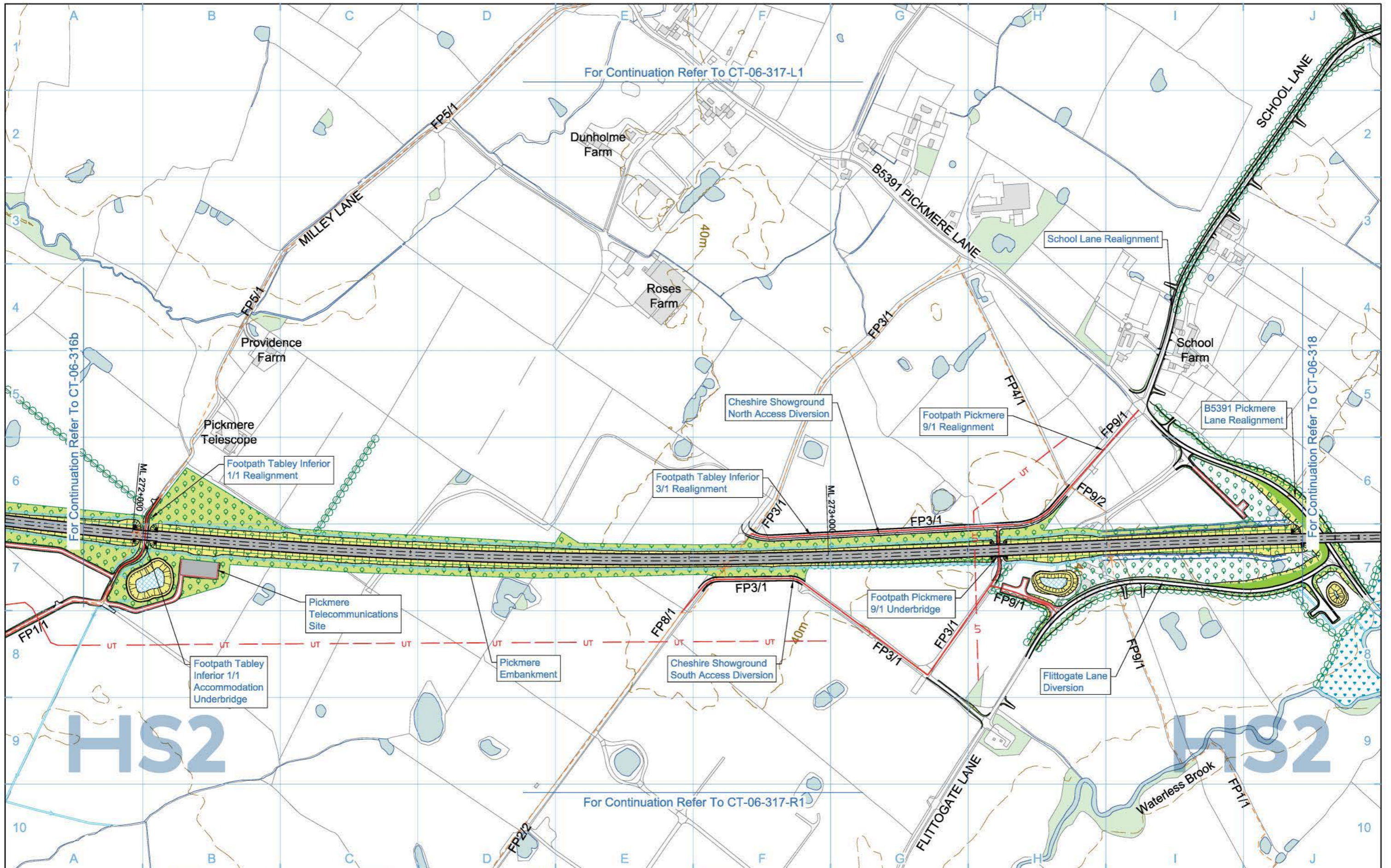

<b>Legend</b> 		<b>Map Number</b> <b>CT-06-317</b> <b>Map Name</b> <b>Proposed Scheme</b> <b>Community Area</b> MA03 Pickmere to Agden and Hulseheath		 Registered in England Registration No. 05791686 Registered office: 2 Snow Hill, Queensway, Birmingham, B4 6GA Scale at A3: 1:5,000 0 50 100 150 200 250 Metres © Crown copyright and database rights 2020. Ordnance Survey Licence Number 100049190. <b>Doc Number:</b> 2DE01-MWJ-EV-DPL-M002-600317 <b>P09</b> <b>Date:</b> 10/08/21	
-------------------	--	--	--	---	--

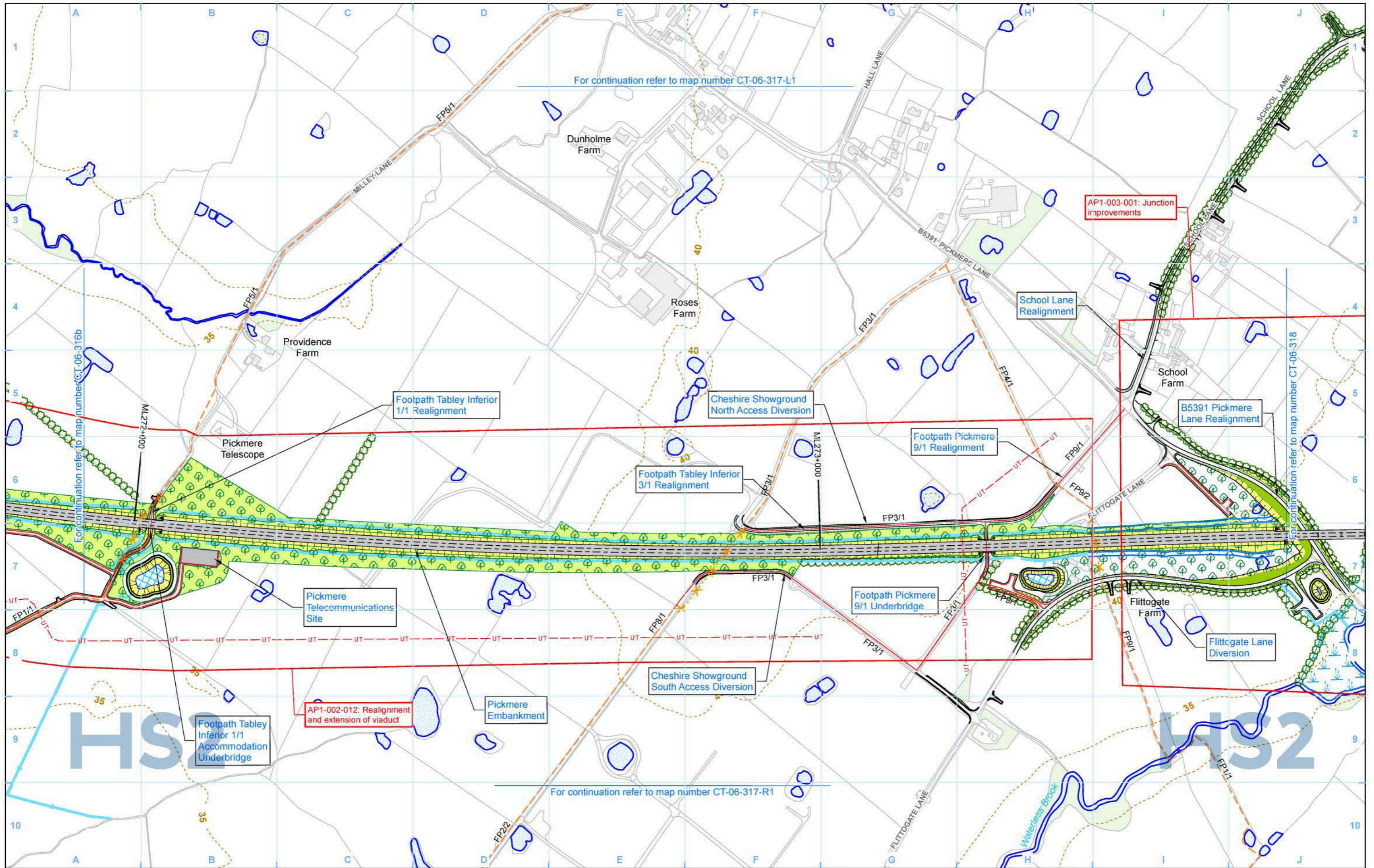

For continuation refer to map number CT-06-317-L1

For continuation refer to map number CT-06-316b

For continuation refer to map number CT-06-318

For continuation refer to map number CT-06-317-R1

Depot, station, headhouse or portal building	Replacement floodplain storage area	Grassed areas
Tunnel portal	Pumping station	Public realm
Railway Systems Site	Grassland habitat creation	Replacement community facility
Ecological mitigation pond (indicative only)	Wetland habitat creation	Returned to suitable development use
Balancing pond	Woodland habitat creation	Local placement
	Landscape mitigation planting (scrub / woodland)	Hedgerow

County boundary	Landscape earthworks	Public right of way closure
Borough / District boundary	Rail alignment formation	Existing woodland
Community area boundary	Tunnels external extent	Existing buildings
New ditches	Major utility works	Existing inland water
Existing watercourse	Existing public right of way	HS2 access
Watercourse diversion	New, diverted or realigned public right of way	Noise fence barrier
Engineering earthworks		Rail alignment

Public right of way closure	Existing woodland
Existing buildings	Existing inland water
HS2 access	Noise fence barrier
Rail alignment	

Map Number: CT-06-317

Map Name: Proposed Scheme SES1 and AP1 ES

Community Area MA03: Pickmere to Agden and Hulseheath

**HS2**

Registered in England. Registration number 06791686. Registered office: Two Snowhill, Snow Hill Queensway, Birmingham B4 6GA.

© Crown copyright and database rights 2021 OS 100049190

Doc Number: 2PT24-MWJ-EV-DPL-M002-600317-P02

Date: 19/05/22

Scale at A3: 1:5,000

Metres

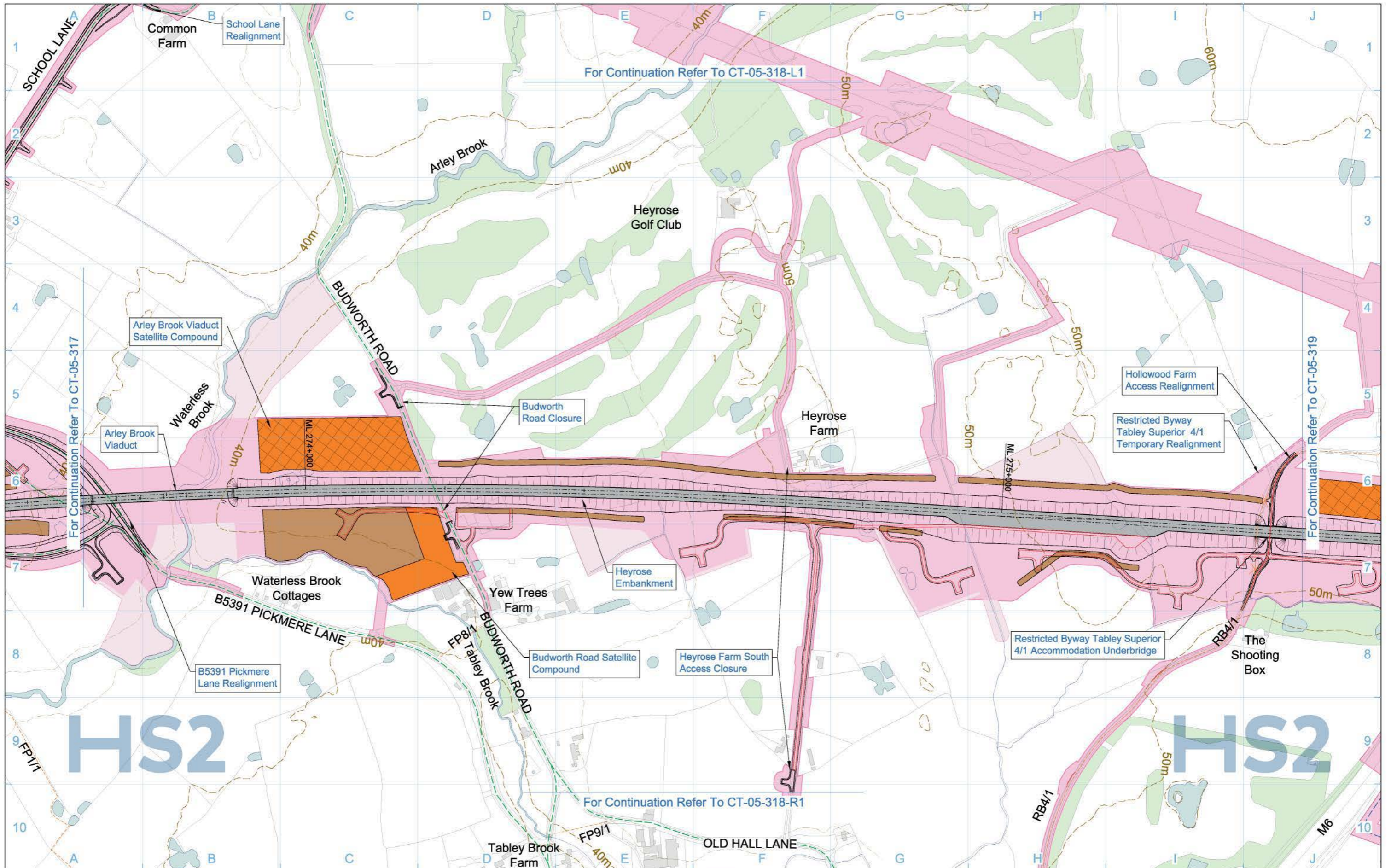

Legend	
	Depot, station, headhouse or portal building
	Tunnel portal
	Main construction compounds
	Satellite construction compounds
	Railway systems compounds
	System railheads
	Temporary material stockpile
	Borrow pit
	Railway systems site
	Storage / prefabrication / laydown areas
	Land potentially required during construction
	Land potentially required for mitigation planting
	Temporary replacement community facility
	Rail alignment formation
	Temporary workers accommodation
	Community area boundary
	Construction traffic route
	Existing public right of way
	Public right of way closure
	Temporary public right of way closure
	Temporary public right of way diversion / realignment
	New, diverted or realigned public right of way
	Landscape earthworks
	Engineering earthworks
	Temporary highway diversion / realignment
	Major utility works
	Major utility works - Removed
	County boundary
	Borough / District boundary
	Tunnels external extent
	Existing woodland
	Existing buildings
	Existing inland water
	Existing contours
	Existing watercourse
	HS2 access
	Rail alignment Chainage (e.g. 10+000)

Map Number	<b>CT-05-318</b>
Map Name	<b>Construction Phase</b>
Community Area	MA03 Pickmere to Agden and Hulseheath

Registered in England  
Registration No. 05791686  
Registered office:  
2 Snow Hill, Queensway,  
Birmingham, B4 6GA

Scale at A3: 1:5,000

© Crown copyright and database rights 2020.  
Ordnance Survey Licence Number 100049190.

Doc Number: 2DE01-MWJ-EV-DPL-M002-500318 P08 Date: 25/06/21



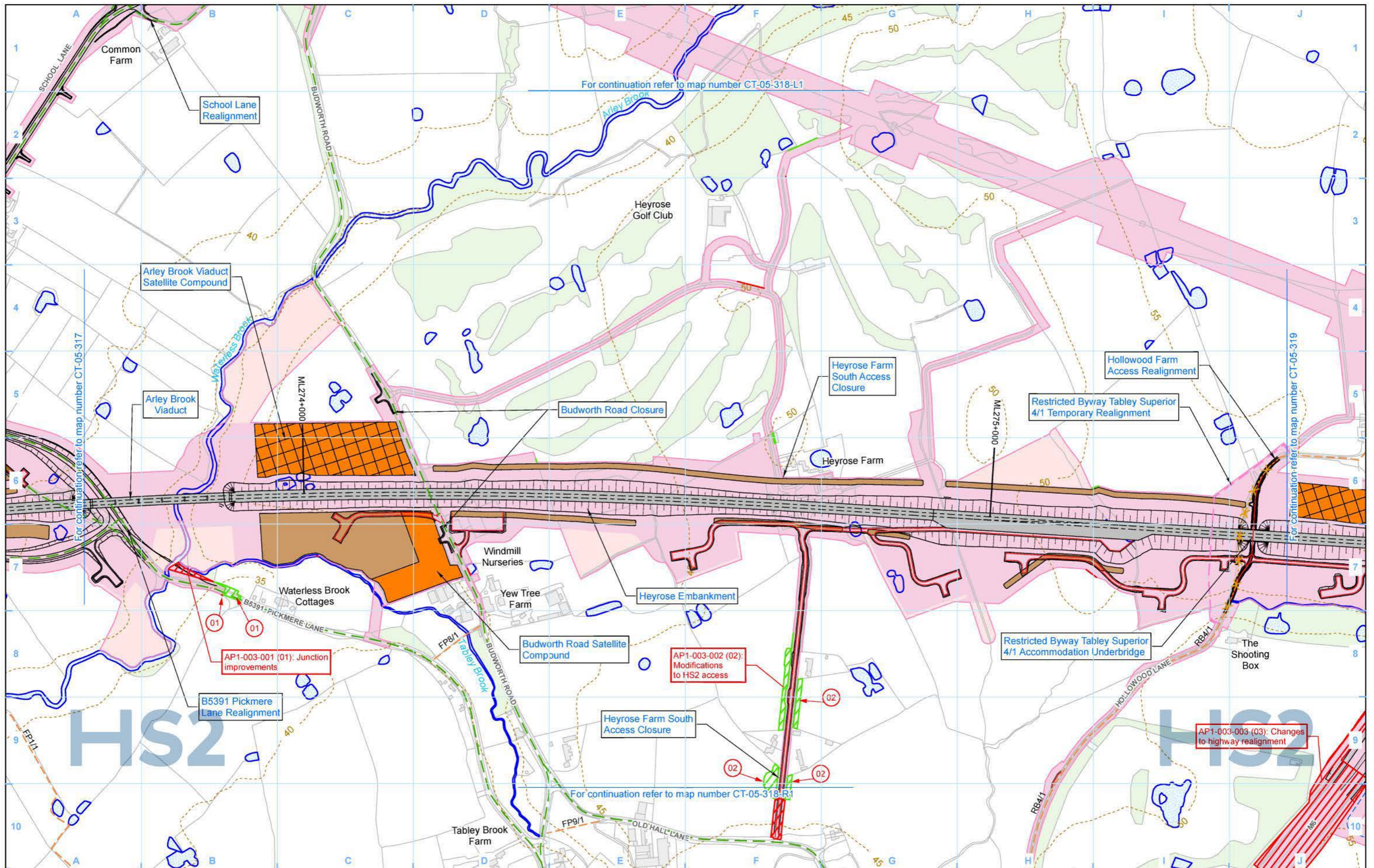

For continuation refer to map number CT-05-318-L1

For continuation refer to map number CT-05-317

For continuation refer to map number CT-05-319

For continuation refer to map number CT-05-318-R1

<b>Legend</b> <ul style="list-style-type: none"> <li> Depot, station, headhouse or portal building</li> <li> Tunnel portal</li> <li> Main construction compound</li> <li> Satellite construction compound</li> <li> Railway systems compounds</li> <li> Land potentially required for mitigation planting</li> <li> Temporary replacement community facility</li> <li> Rail alignment formation</li> <li> Temporary workers accommodation</li> <li> Community area boundary</li> <li> Construction traffic route</li> <li> System railheads</li> <li> Temporary material stockpile</li> <li> Borrow pit</li> <li> Railway systems site</li> <li> Storage / prefabrication / laydown areas</li> <li> Land potentially required during construction</li> <li> Existing public right of way</li> <li> Public right of way closure</li> <li> Temporary public right of way closure</li> <li> Temporary public right of way diversion / realignment</li> <li> New, diverted or realigned public right of way</li> <li> Landscape earthworks</li> <li> Engineering earthworks</li> <li> Major utility works</li> <li> Major utility works - Removed</li> <li> County boundary</li> <li> Borough / District boundary</li> <li> Tunnels external extent</li> <li> Existing buildings</li> <li> Existing woodland</li> <li> Existing inland water</li> <li> Existing watercourse</li> <li> HS2 access</li> <li> Rail alignment</li> <li> Additional land required for current AP</li> <li> Land no longer required at current AP/SES</li> </ul>		<p>Map Number <b>CT-05-318</b></p> <p>Map Name <b>Construction Phase SES1 and AP1 ES</b></p> <p>Community Area MA03: Pickmere to Agden and Hulseheath</p>	<p><b>HS2</b></p> <p>Registered in England: Registration number 06791686. Registered office: Two Snowhill, Snow Hill Queensway, Birmingham B4 6QA.</p> <p>© Crown copyright and database rights 2021 OS 100049190</p> <p>Doc Number: 2PT24-MVJ-EV-DPL-M002-500318-P03</p> <p>Scale at A3: 1:5,000</p> <p>Date: 19/05/22</p>
---	--	---	---

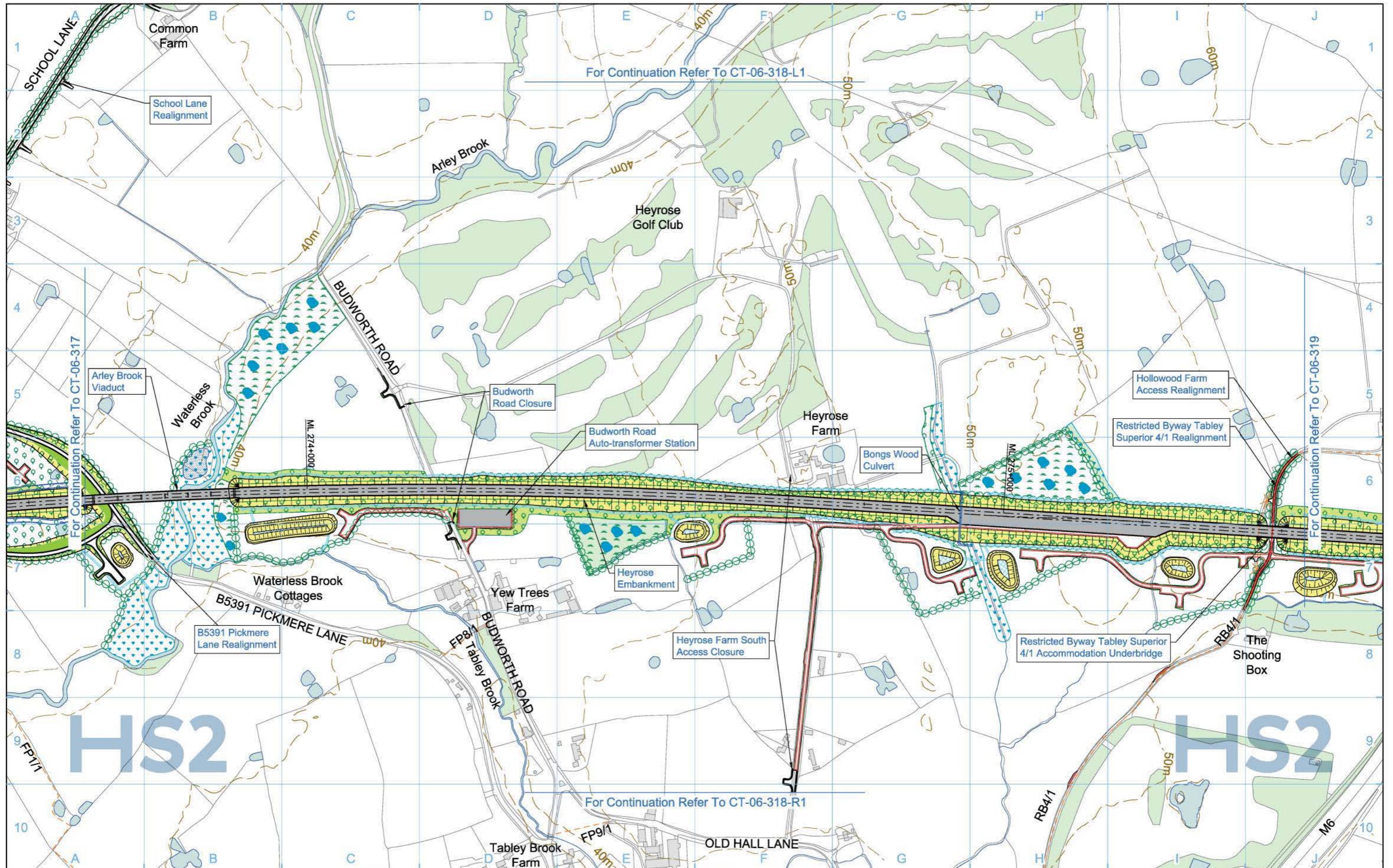

Legend	
Depot, station, headhouse or portal building	Pumping station
Tunnel portal	Woodland habitat creation
Railway Systems Site	Wetland habitat creation
Ecological mitigation pond (Indicative only)	Grassland habitat creation
Balancing pond	Landscape mitigation planting (scrub / woodland)
Replacement floodplain storage area	Grassed areas
Replacement Community Facility	Public realm
Local placement	Returned to suitable development use
Hedgerow	Engineering earthworks
County boundary	Landscape earthworks
Borough / District boundary	Rail alignment formation
Community area boundary	Tunnels external extent
Watercourse diversion	Major utility works
Existing watercourse	Existing public right of way
New ditches	New, diverted or realigned public right of way
	Public right of way closure

Existing woodland	Existing buildings
Existing inland water	Existing contours
HS2 access	Noise fence barrier
Rail alignment	Chainage (e.g. 10+000)

Map Number	<b>CT-06-318</b>
Map Name	<b>Proposed Scheme</b>
Community Area	MA03 Pickmere to Agden and Hulseheath

Registered in England  
Registration No. 05791686  
Registered office:  
2 Snow Hill, Queensway,  
Birmingham, B4 6GA

Scale at A3: 1:5,000

Metres

© Crown copyright and database rights 2020.  
Ordnance Survey Licence Number 100049190.

Doc Number: 2DE01-MWJ-EV-DPL-M002-600318 P08 Date: 25/06/21

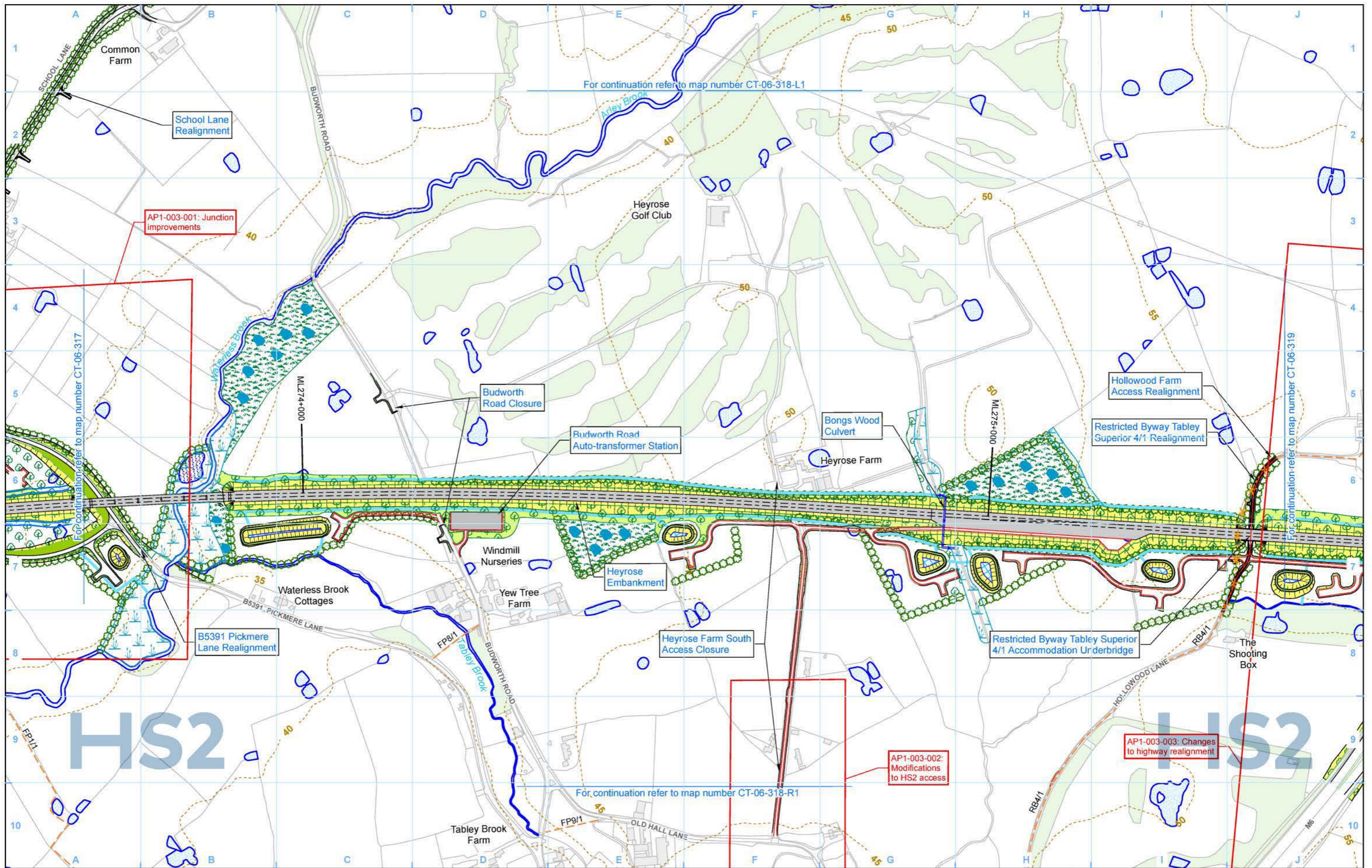

<b>Legend</b> <ul style="list-style-type: none"> <li>Depot, station, headhouse or portal building</li> <li>Tunnel portal</li> <li>Railway Systems Site</li> <li>Ecological mitigation pond (indicative only)</li> <li>Balancing pond</li> <li>Replacement floodplain storage area</li> <li>Pumping station</li> <li>Grassland habitat creation</li> <li>Wetland habitat creation</li> <li>Woodland habitat creation</li> <li>Landscape mitigation planting (scrub / woodland)</li> <li>Hedgerow</li> <li>Grassed areas</li> <li>Public realm</li> <li>Replacement community facility</li> <li>Returned to suitable development use</li> <li>Local placement</li> </ul>		<ul style="list-style-type: none"> <li>County boundary</li> <li>Borough / District boundary</li> <li>Community area boundary</li> <li>New ditches</li> <li>Existing watercourse</li> <li>Watercourse diversion</li> <li>Engineering earthworks</li> <li>Landscape earthworks</li> <li>Rail alignment formation</li> <li>Tunnels external extent</li> <li>Major utility works</li> <li>Existing public right of way</li> <li>New, diverted or realigned public right of way</li> <li>Public right of way closure</li> <li>Existing woodland</li> <li>Existing inland water</li> <li>HS2 access</li> <li>Noise fence barrier</li> <li>Rail alignment</li> </ul>		Map Number <b>CT-06-318</b>	<p>HS2 Ltd accept no responsibility for any circumstances, which arise from the reproduction of this map after alteration, amendment or abbreviation or if it is issued in part or issued incomplete in any way.</p> <p>Registered in England. Registration number 06791686. Registered office: Two Snowhill, Snow Hill Queensway, Birmingham B4 6GA.</p> <p>© Crown copyright and database rights 2021 OS 100049190</p> <p>Scale at A3: 1:5,000</p> <p>Doc Number: 2PT24-MWJ-EV-DPL-M002-600318-P02</p> <p>Date: 19/05/22</p>
<ul style="list-style-type: none"> <li>Community area boundary</li> <li>New ditches</li> <li>Existing watercourse</li> <li>Watercourse diversion</li> <li>Engineering earthworks</li> <li>Landscape earthworks</li> <li>Rail alignment formation</li> <li>Tunnels external extent</li> <li>Major utility works</li> <li>Existing public right of way</li> <li>New, diverted or realigned public right of way</li> <li>Public right of way closure</li> <li>Existing woodland</li> <li>Existing inland water</li> <li>HS2 access</li> <li>Noise fence barrier</li> <li>Rail alignment</li> </ul>		Map Name <b>Proposed Scheme SES1 and AP1 ES</b>			
<ul style="list-style-type: none"> <li>Community area boundary</li> <li>New ditches</li> <li>Existing watercourse</li> <li>Watercourse diversion</li> <li>Engineering earthworks</li> <li>Landscape earthworks</li> <li>Rail alignment formation</li> <li>Tunnels external extent</li> <li>Major utility works</li> <li>Existing public right of way</li> <li>New, diverted or realigned public right of way</li> <li>Public right of way closure</li> <li>Existing woodland</li> <li>Existing inland water</li> <li>HS2 access</li> <li>Noise fence barrier</li> <li>Rail alignment</li> </ul>		Community Area MA03: Pickmere to Agden and Hulseheath			

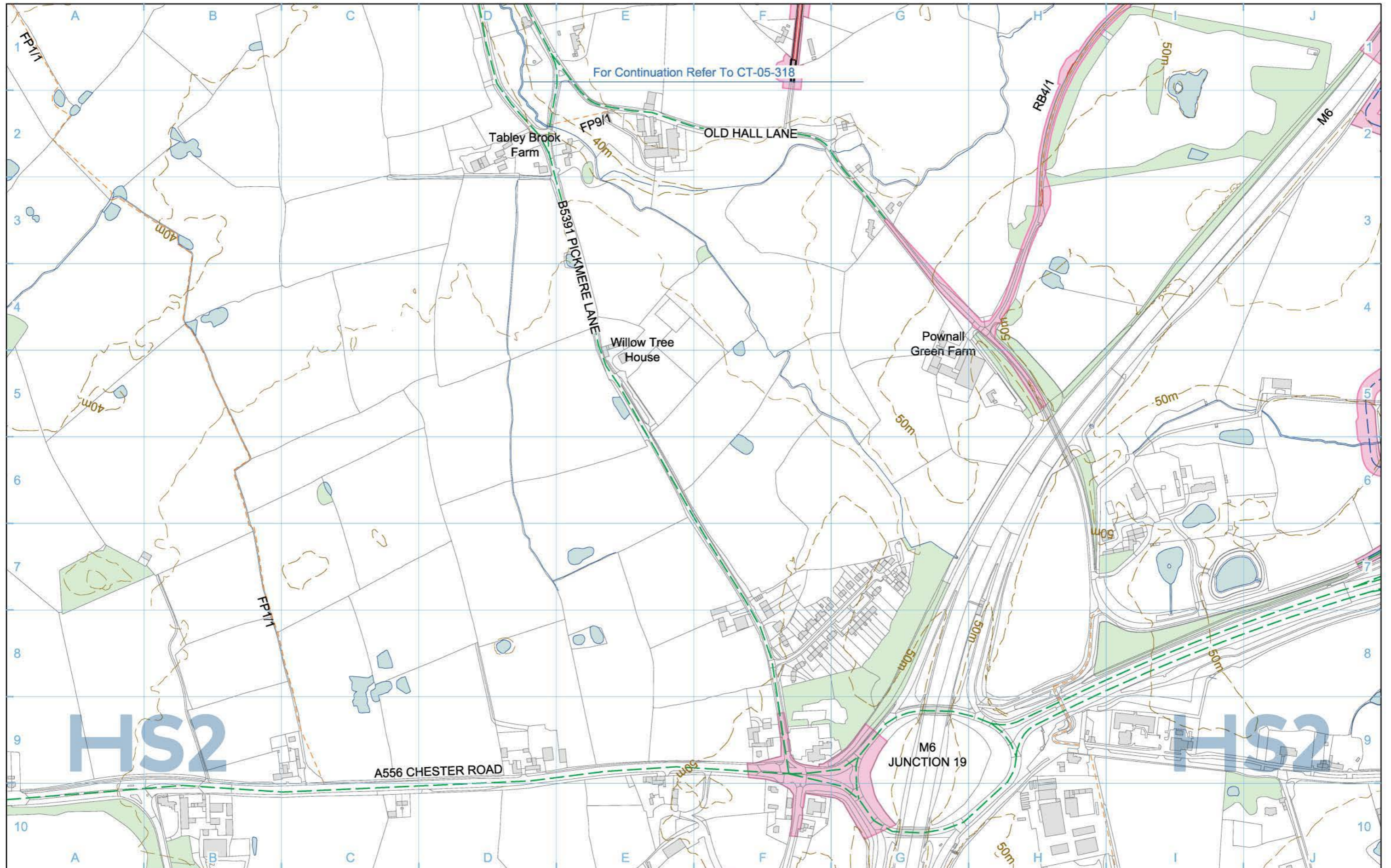

For Continuation Refer To CT-05-318

<b>Legend</b> 		<b>Map Number</b> <b>CT-05-318-R1</b> <b>Map Name</b> <b>Construction Phase</b> <b>Community Area</b> MA03 Pickmere to Agden and Hulseheath	 Registered in England Registration No. 05791686 Registered office: 2 Snow Hill, Queensway, Birmingham, B4 6GA Scale at A3: 1:5,000  © Crown copyright and database rights 2020. Ordnance Survey Licence Number 100049190. <b>Doc Number:</b> 2DE01-MWJ-EV-DPL-M002-505318 <b>P04 Date:</b> 25/06/21
-------------------	--	--	---

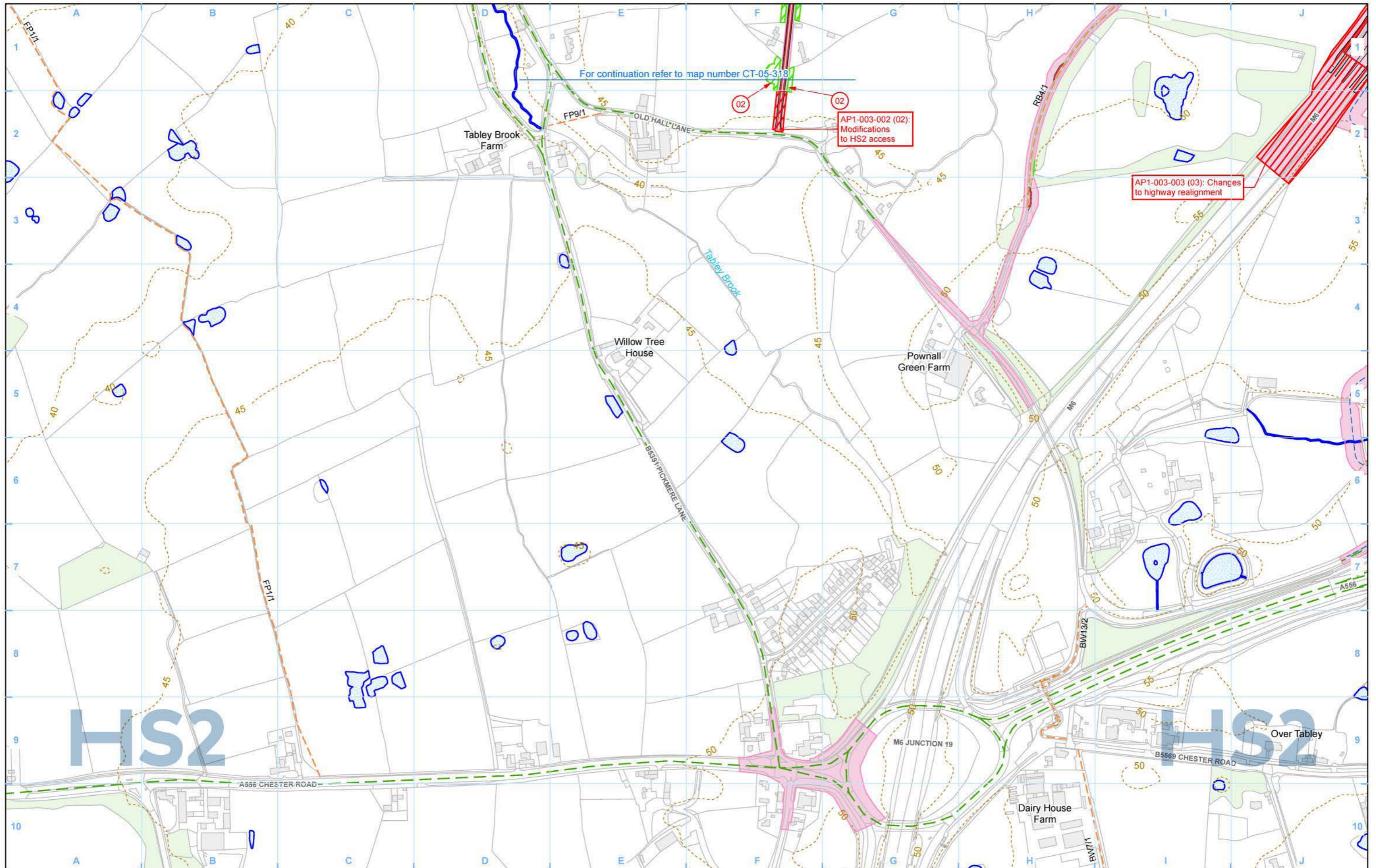

Legend			
Depot, station, headhouse or portal building	System railheads	Land potentially required for mitigation planting	Existing public right of way
Tunnel portal	Temporary material stockpile	Temporary replacement community facility	Public right of way closure
Main construction compound	Borrow pit	Rail alignment formation	Temporary public right of way closure
Satellite construction compound	Railway systems site	Temporary workers accommodation	Temporary public right of way diversion / realignment
Railway systems compounds	Storage / prefabrication / laydown areas	Community area boundary	New, diverted or realigned public right of way
	Land potentially required during construction	Construction traffic route	
		Existing buildings	

Map Number	CT-05-318-R1
Map Name	Construction Phase SES1 and AP1 ES
Community Area MA03: Pickmere to Agden and Hulseheath	

HS2 Ltd accept no responsibility for any circumstances, which arise from the reproduction of this map after alteration, amendment or abbreviation or if it is issued in part or issued incomplete in any way.

Registered in England: Registration number 06791686.  
Registered office: Two Snowhill, Snow Hill Queensway, Birmingham B4 6GA.  
© Crown copyright and database rights 2021  
OS 100049190

Scale at A3: 1:5,000

Doc Number: 2PT24-MVJ-EV-DPL-M002-505318-P03

Date: 19/05/22

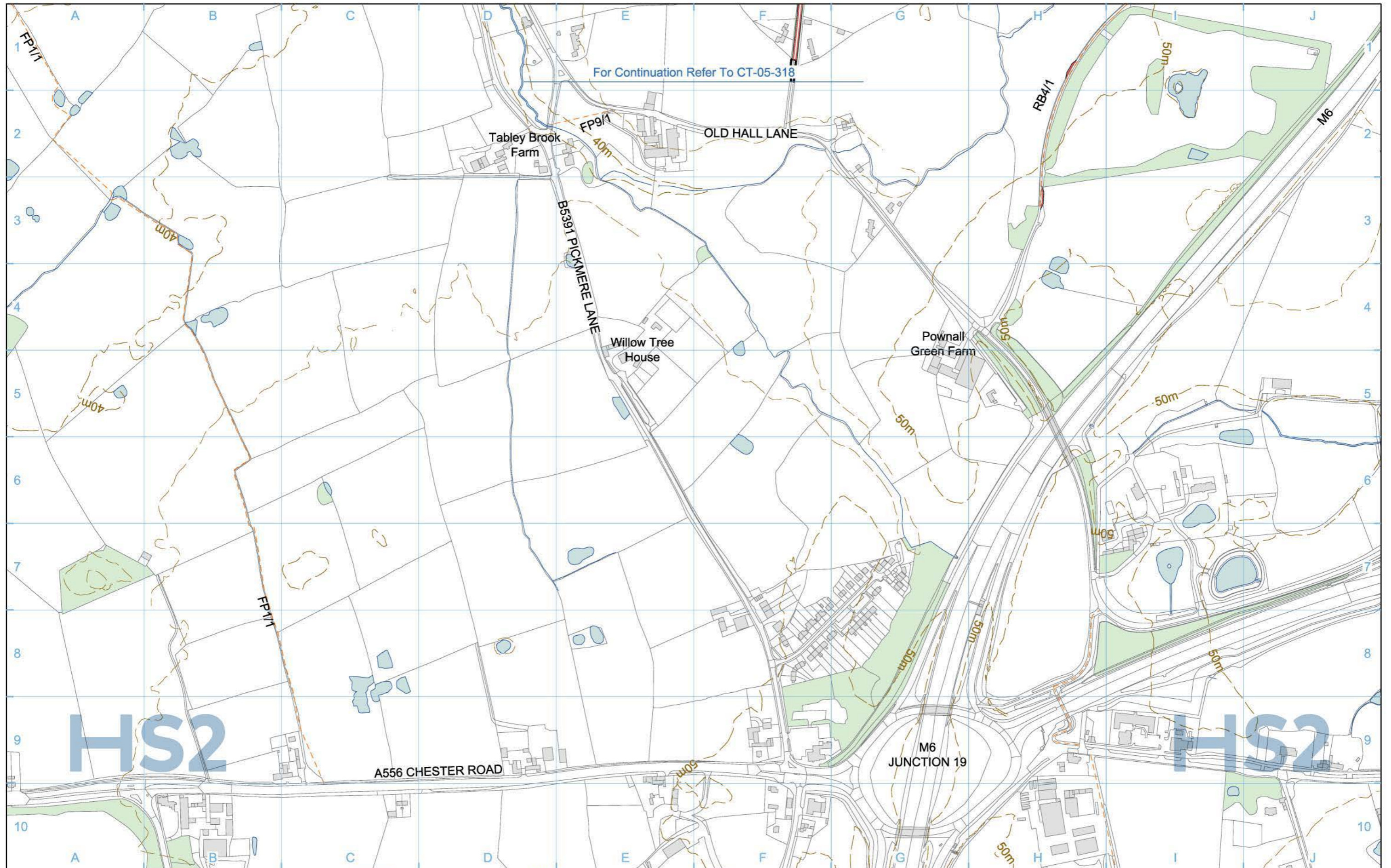

<b>Legend</b> 		<b>Map Number</b> <b>CT-06-318-R1</b> <b>Map Name</b> <b>Proposed Scheme</b> <b>Community Area</b> MA03 Pickmere to Agden and Hulseheath		 Registered in England Registration No. 05791686 Registered office: 2 Snow Hill, Queensway, Birmingham, B4 6GA Scale at A3: 1:5,000  © Crown copyright and database rights 2020. Ordnance Survey Licence Number 100049190. <b>Doc Number:</b> 2DE01-MWJ-EV-DPL-M002-605318 <b>P04</b> <b>Date:</b> 25/06/21	
-------------------	--	---	--	---	--

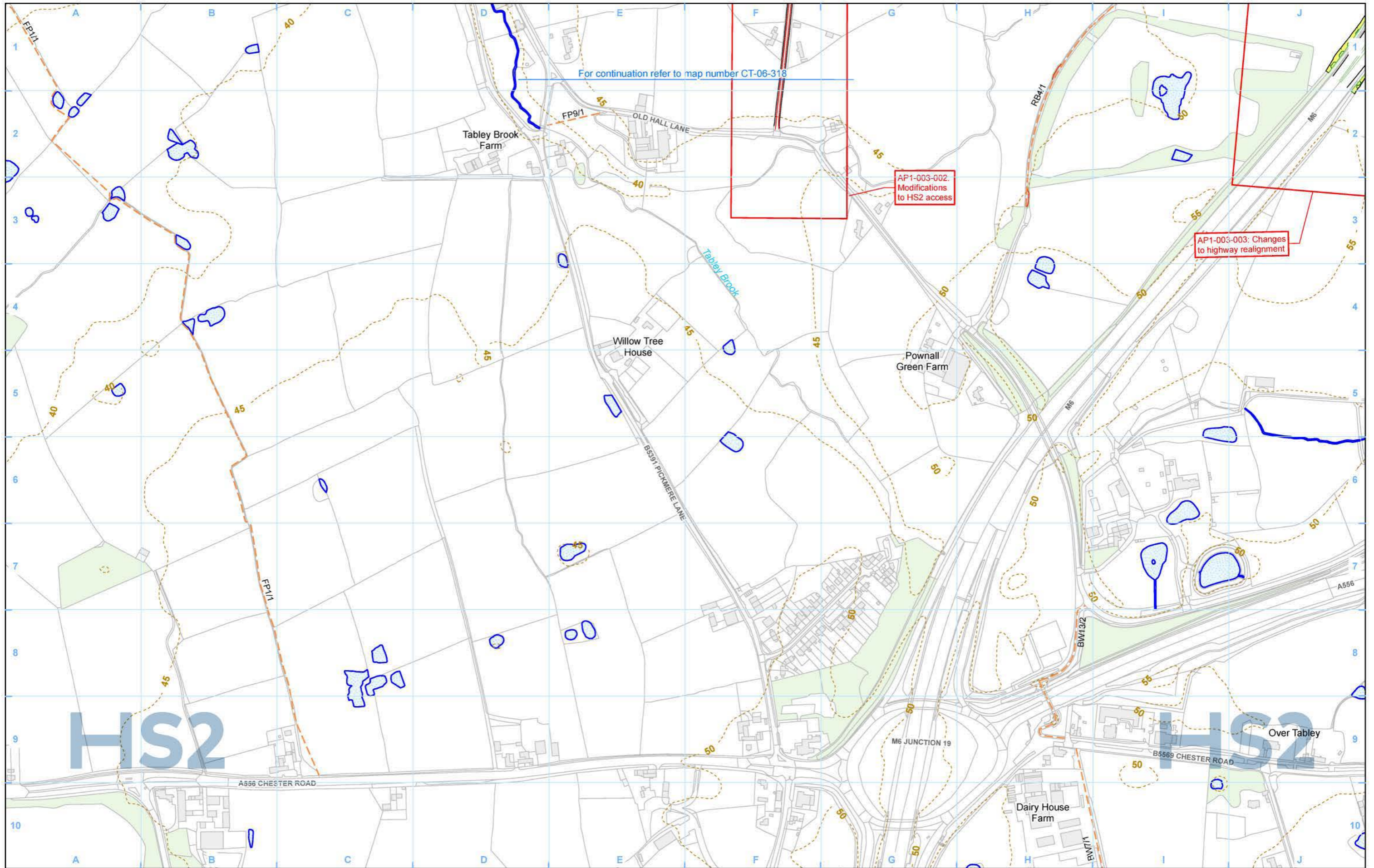

For continuation refer to map number CT-06-318

AP1-003-002:  
Modifications  
to HS2 access

AP1-003-003: Changes  
to highway realignment

<b>Legend</b> 					
<b>Map Number</b> CT-06-318-R1 <b>Map Name</b> Proposed Scheme SES1 and AP1 ES Community Area MA03: Pickmere to Agden and Hulseheath		<p>Registered in England. Registration number 06791686. Registered office: Two Snowhill, Snow Hill Queensway, Birmingham B4 6GA.</p> <p>© Crown copyright and database rights 2021 OS 100049190</p> <p>Doc Number: 2PT24-MWJ-EV-DPL-M002-605318-P02</p>		<p>Scale at A3: 1:5,000</p> <p>Date: 19/05/22</p>	

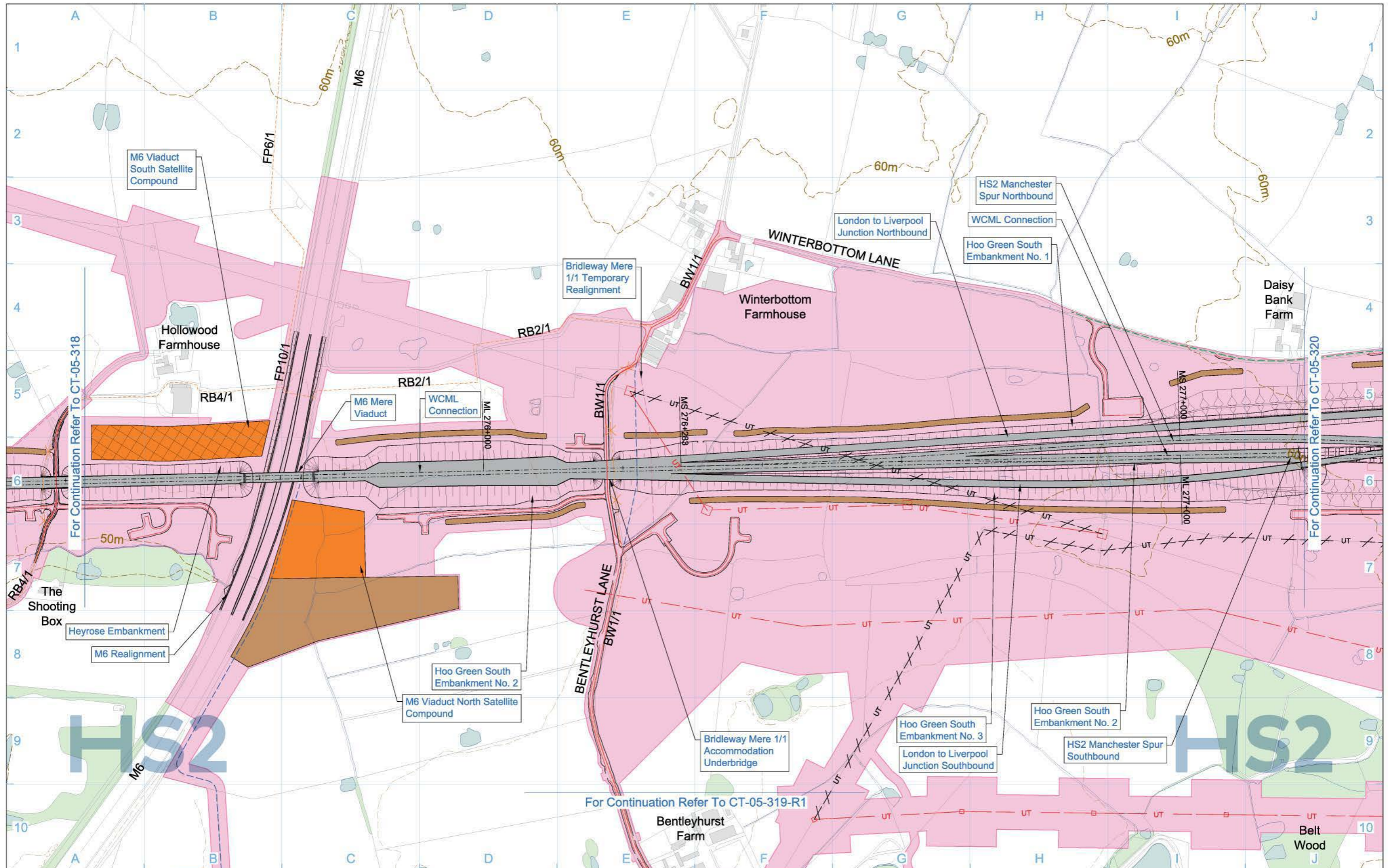

<b>Legend</b> <ul style="list-style-type: none"> <li>Depot, station, headhouse or portal building</li> <li>Tunnel portal</li> <li>Main construction compounds</li> <li>Satellite construction compounds</li> <li>Railway systems compounds</li> <li>System railheads</li> <li>Temporary material stockpile</li> <li>Borrow pit</li> <li>Railway systems site</li> <li>Storage / prefabrication / laydown areas</li> <li>Land potentially required during construction</li> <li>Land potentially required for mitigation planting</li> <li>Temporary replacement community facility</li> <li>Rail alignment formation</li> <li>Temporary workers accommodation</li> <li>Community area boundary</li> <li>Construction traffic route</li> <li>Existing public right of way</li> <li>Public right of way closure</li> <li>Temporary public right of way closure</li> <li>Temporary public right of way diversion / realignment</li> <li>New, diverted or realigned public right of way</li> <li>Landscape earthworks</li> <li>Engineering earthworks</li> <li>Temporary highway diversion / realignment</li> <li>Major utility works</li> <li>Major utility works - Removed</li> <li>County boundary</li> <li>Borough / District boundary</li> <li>Tunnels external extent</li> <li>Existing woodland</li> <li>Existing buildings</li> <li>Existing inland water</li> <li>Existing contours</li> <li>Existing watercourse</li> <li>HS2 access</li> <li>Rail alignment Chainage (e.g. 10+000)</li> </ul>		<b>Map Number</b> <b>CT-05-319</b> <b>Map Name</b> <b>Construction Phase</b> <b>Community Area</b> MA03 Pickmere to Agden and Hulseheath	<p>Registered in England          Registration No. 05791688          Registered office:          2 Snow Hill, Queensway,          Birmingham, B4 6GA</p> <p>Scale at A3: 1:5,000</p> <p>© Crown copyright and database rights 2020.          Ordnance Survey Licence Number 100049190.</p> <p><b>Doc Number:</b> 2DE01-MWJ-EV-DPL-M002-500319 <b>P08</b> <b>Date:</b> 25/06/21</p>
---	--	---	--



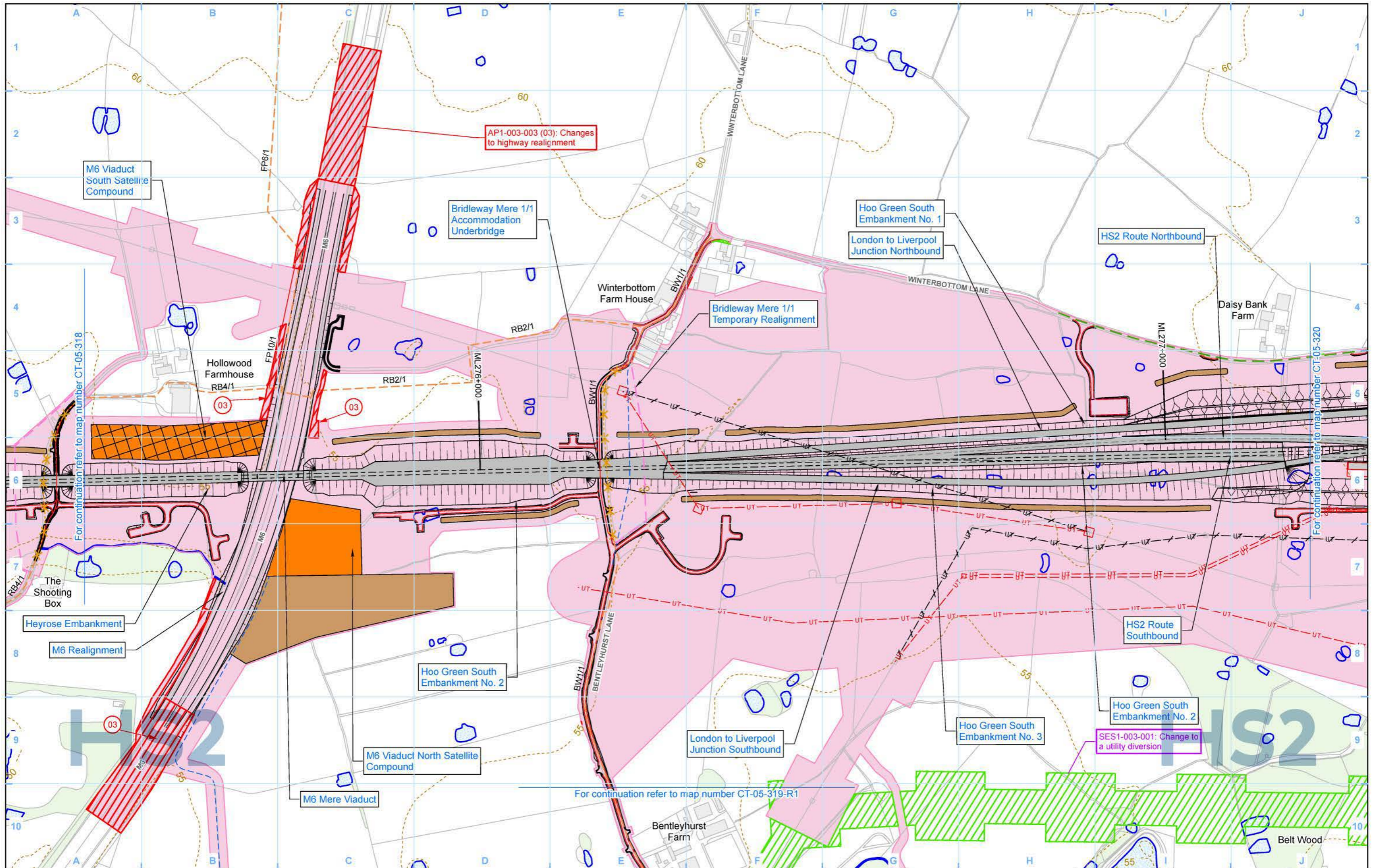

Legend	
	Depot, station, headhouse or portal building
	Tunnel portal
	Main construction compound
	Satellite construction compound
	Railway systems compounds
	System railheads
	Temporary material stockpile
	Borrow pit
	Railway systems site
	Storage / prefabrication / laydown areas
	Land potentially required during construction
	Land potentially required for mitigation planting
	Temporary replacement community facility
	Rail alignment formation
	Temporary workers accommodation
	Community area boundary
	Construction traffic route
	Existing public right of way
	Public right of way closure
	Temporary public right of way closure
	Temporary public right of way diversion / realignment
	New, diverted or realigned public right of way
	Landscape earthworks
	Engineering earthworks
	Major utility works
	Major utility works - Removed
	County boundary
	Borough / District boundary
	Tunnels external extent
	Existing buildings
	Existing woodland
	Existing inland water
	Existing watercourse
	HS2 access
	Rail alignment
	Additional land required for current AP
	Land no longer required at current AP/SES

Map Number: CT-05-319

Map Name: Construction Phase SES1 and AP1 ES

Community Area MA03: Pickmere to Agden and Hulseheath

**HS2**

Registered in England: Registration number 06791686.  
Registered office: Two Snowhill, Snow Hill Queensway, Birmingham B4 6QA.

© Crown copyright and database rights 2021 OS 100049190

Doc Number: 2PT24-MVJ-EV-DPL-M002-500319-P03

Scale at A3: 1:5,000

Date: 19/05/22

HS2 Ltd accept no responsibility for any circumstances, which arise from the reproduction of this map after alteration, amendment or abbreviation or if it is issued in part or issued incomplete in any way.

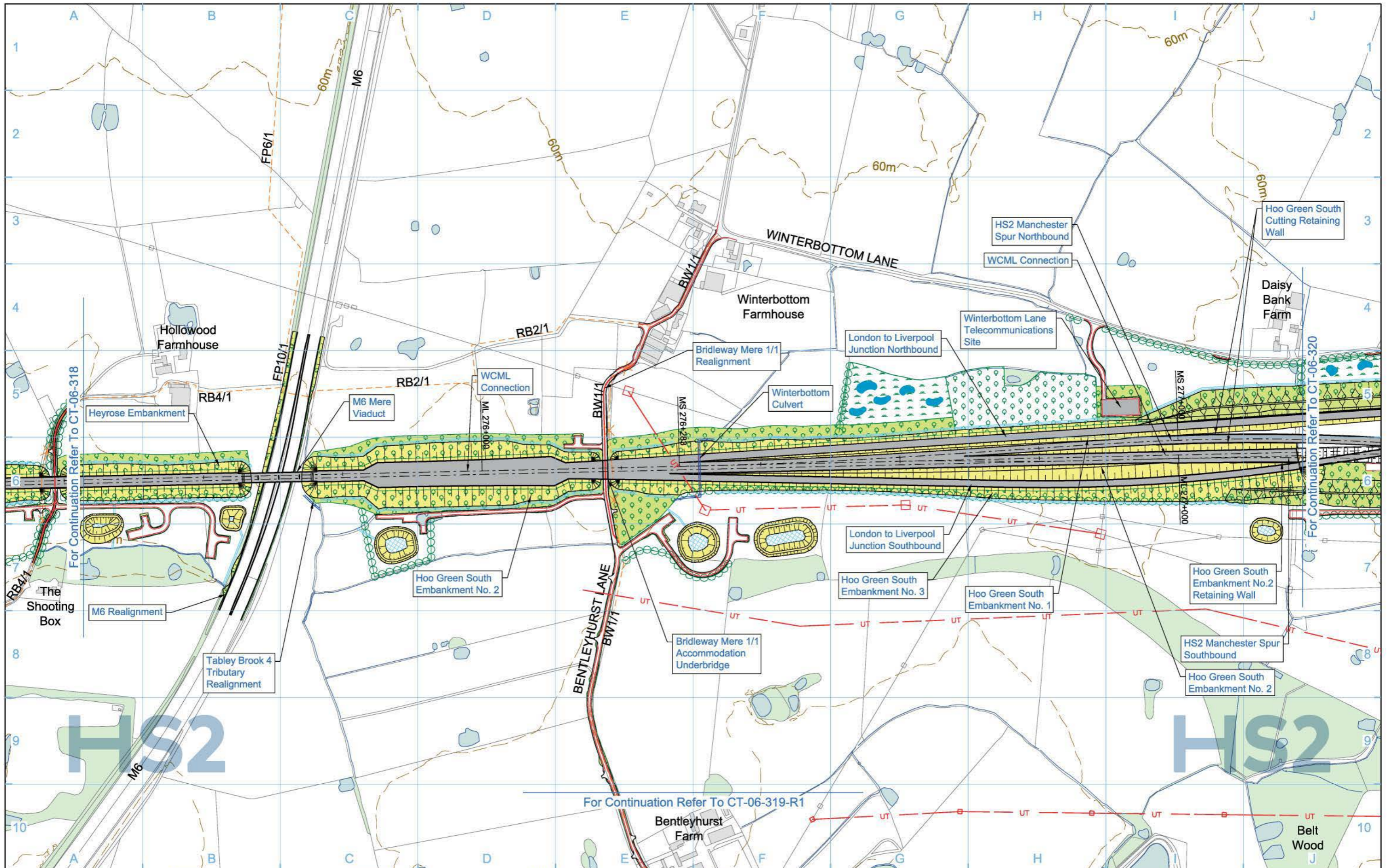

<b>Legend</b> Depot, station, headhouse or portal building Tunnel portal Railway Systems Site Ecological mitigation pond (Indicative only) Balancing pond Replacement floodplain storage area Pumping station Woodland habitat creation Wetland habitat creation Grassland habitat creation Landscape mitigation planting (scrub / woodland) Grassed areas Public realm Replacement Community Facility Local placement Returned to suitable development use Hedgerow County boundary Borough / District boundary Community area boundary Watercourse diversion Existing watercourse New ditches Engineering earthworks Landscape earthworks Rail alignment formation Tunnels external extent Major utility works Existing public right of way New, diverted or realigned public right of way Public right of way closure Existing woodland Existing buildings Existing inland water Existing contours HS2 access Noise fence barrier Rail alignment Chainage (e.g. 10+000)		<b>Map Information</b> Map Number: <b>CT-06-319</b> Map Name: <b>Proposed Scheme</b> Community Area: MA03 Pickmere to Agden and Hulseheath		<b>HS2</b> Registered in England Registration No. 05791688 Registered office: 2 Snow Hill, Queensway, Birmingham, B4 6GA Scale at A3: 1:5,000 0 50 100 150 200 250 Metres © Crown copyright and database rights 2020. Ordnance Survey Licence Number 100049190. Doc Number: 2DE01-MWJ-EV-DPL-M002-600319 P08 Date: 25/06/21	
---	--	---	--	--	--

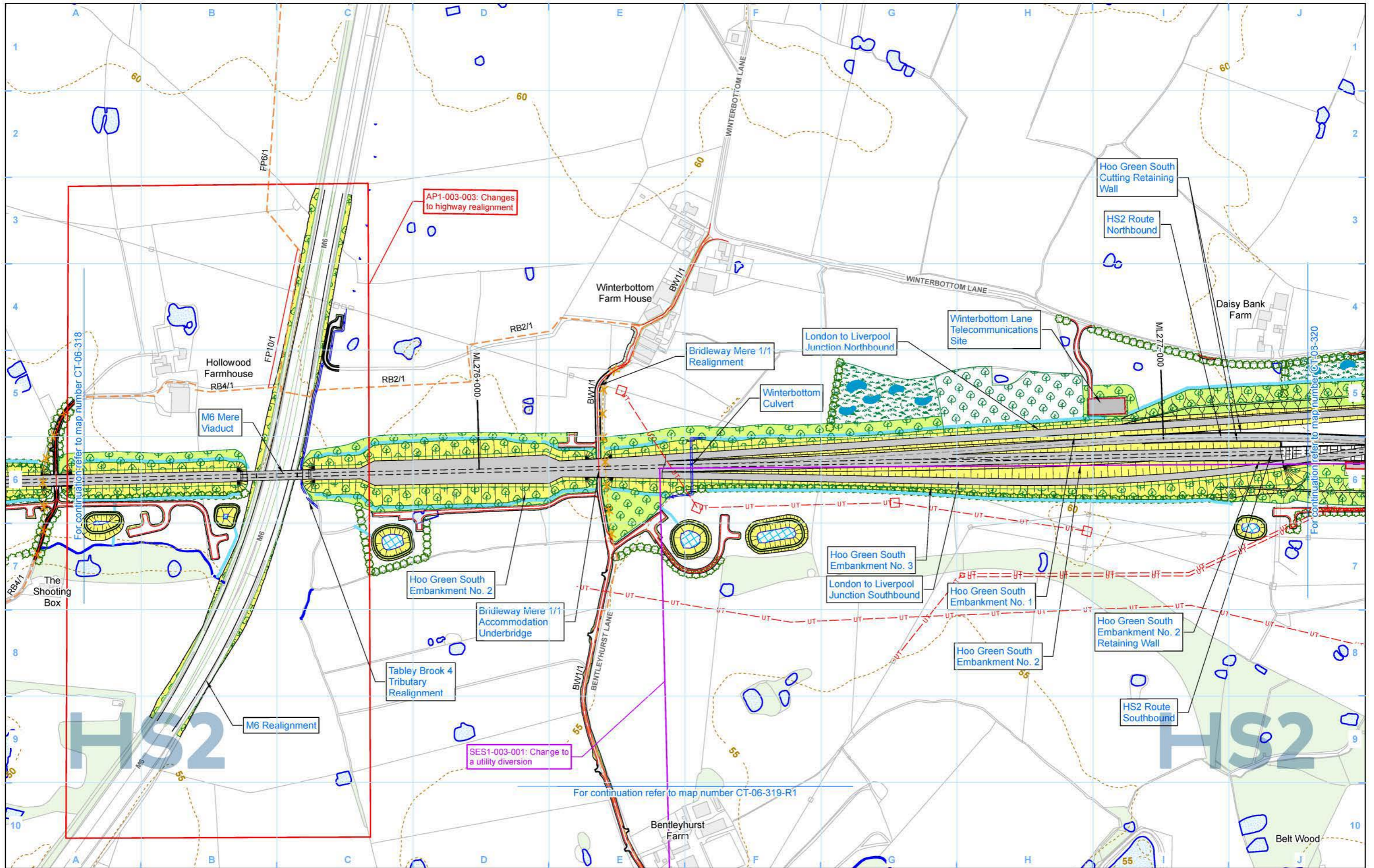

**Legend**

Depot, station, headhouse or portal building	Replacement floodplain storage area	Grassed areas
Tunnel portal	Pumping station	Public realm
Railway Systems Site	Grassland habitat creation	Replacement community facility
Ecological mitigation pond (Indicative only)	Wetland habitat creation	Returned to suitable development use
Balancing pond	Woodland habitat creation	Local placement
	Landscape mitigation planting (scrub / woodland)	Hedgerow

County boundary	Landscape earthworks	Public right of way closure
Borough / District boundary	Rail alignment formation	Existing woodland
Community area boundary	Tunnels external extent	Existing buildings
New ditches	Major utility works	Existing inland water
Existing watercourse	Existing public right of way	HS2 access
Watercourse diversion	New, diverted or realigned public right of way	Noise fence barrier
Engineering earthworks		Rail alignment

SES1-003-001: Change to a utility diversion
AP1-003-003: Changes to highway realignment

For continuation refer to map number CT-06-318
For continuation refer to map number CT-06-319-R1
For continuation refer to map number CT-06-320

Map Number	CT-06-319
Map Name	Proposed Scheme SES1 and AP1 ES
	Community Area MA03: Pickmere to Agden and Hulseheath

**HS2**

Registered in England. Registration number 06791686. Registered office: Two Snowhill, Snow Hill Queensway, Birmingham B4 6GA.

© Crown copyright and database rights 2021 OS 100049190

Scale at A3: 1:5,000

Doc Number: 2PT24-MWJ-EV-DPL-M002-600319-P02

Date: 19/05/22

HS2 Ltd accept no responsibility for any circumstances, which arise from the reproduction of this map after alteration, amendment or abbreviation or if it is issued in part or issued incomplete in any way.

Scale at A3: 1:5,000

0 50 100 150 200 Metres

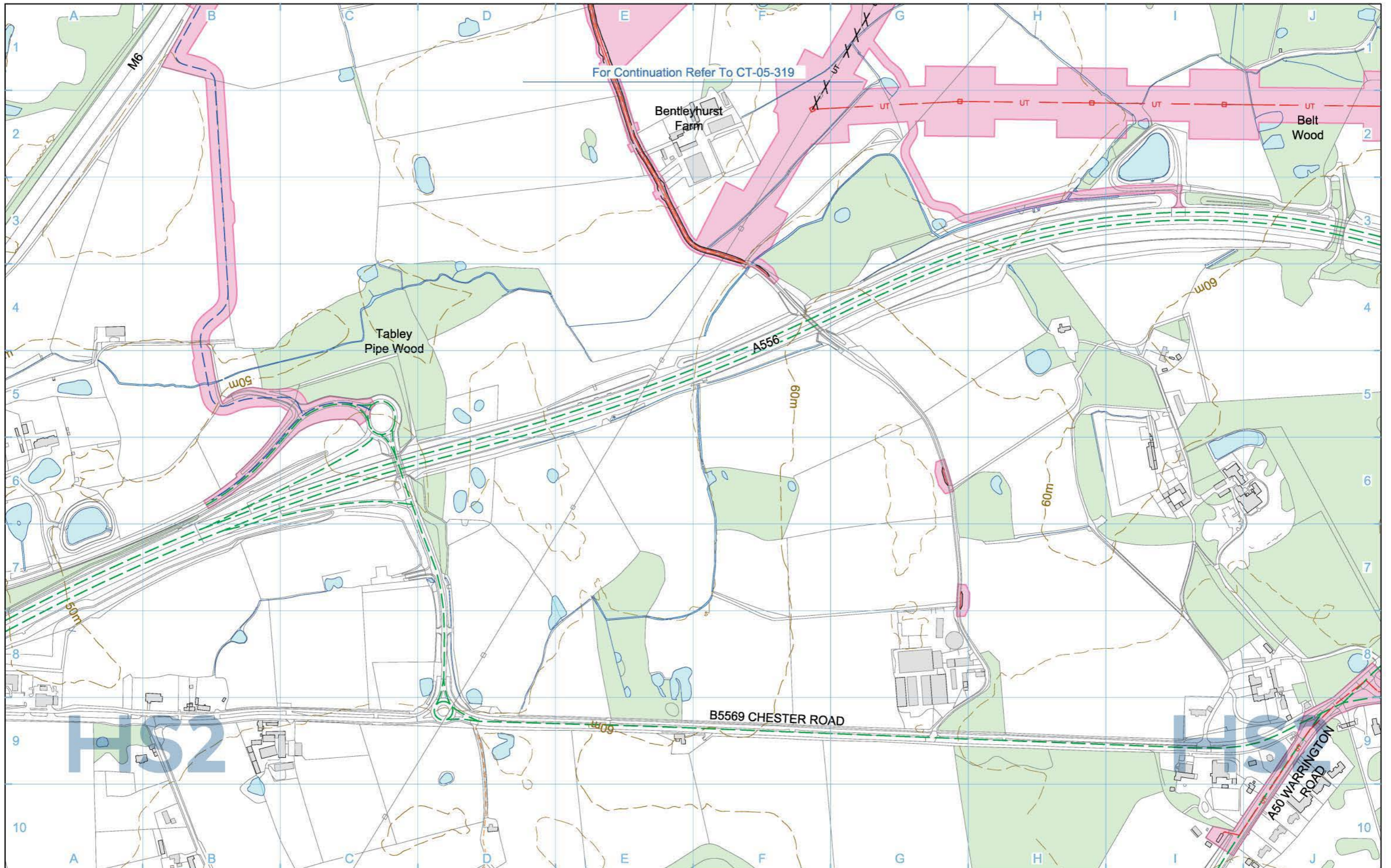

For Continuation Refer To CT-05-319

Bentleyhurst Farm

Belt Wood

Tabley Pipe Wood

A556

B5569 CHESTER ROAD

A50 WARRINGTON ROAD

Legend	
	Depot, station, headhouse or portal building
	Tunnel portal
	Main construction compounds
	Satellite construction compounds
	Railway systems compounds
	System railheads
	Temporary material stockpile
	Borrow pit
	Railway systems site
	Storage / prefabrication / laydown areas
	Land potentially required during construction
	Land potentially required for mitigation planting
	Temporary replacement community facility
	Rail alignment formation
	Temporary workers accommodation
	Community area boundary
	Construction traffic route
	Existing public right of way
	Public right of way closure
	Temporary public right of way closure
	Temporary public right of way diversion / realignment
	New, diverted or realigned public right of way
	Landscape earthworks
	Engineering earthworks
	Temporary highway diversion / realignment
	Major utility works
	Major utility works - Removed
	County boundary
	Borough / District boundary
	Tunnels external extent
	Existing woodland
	Existing buildings
	Existing inland water
	Existing contours
	Existing watercourse
	HS2 access
	Rail alignment Chainage (e.g. 10+000)

Map Number	CT-05-319-R1
Map Name	Construction Phase
Community Area	MA03 Pickmere to Agden and Hulseheath

**HS2** HS2 Ltd accept no responsibility for any circumstances, which arise from the reproduction of the map after alteration, amendment or abbreviation or if it is issued in part or issued incomplete in any way.

Registered in England  
 Registration No. 05791686  
 Registered office:  
 2 Snow Hill, Queensway,  
 Birmingham, B4 6GA

Scale at A3: 1:5,000

0 50 100 150 200 250  
 Metres

© Crown copyright and database rights 2020.  
 Ordnance Survey Licence Number 100049190.

Doc Number: 2DE01-MWJ-EV-DPL-M002-505319 P06 Date: 01/07/21

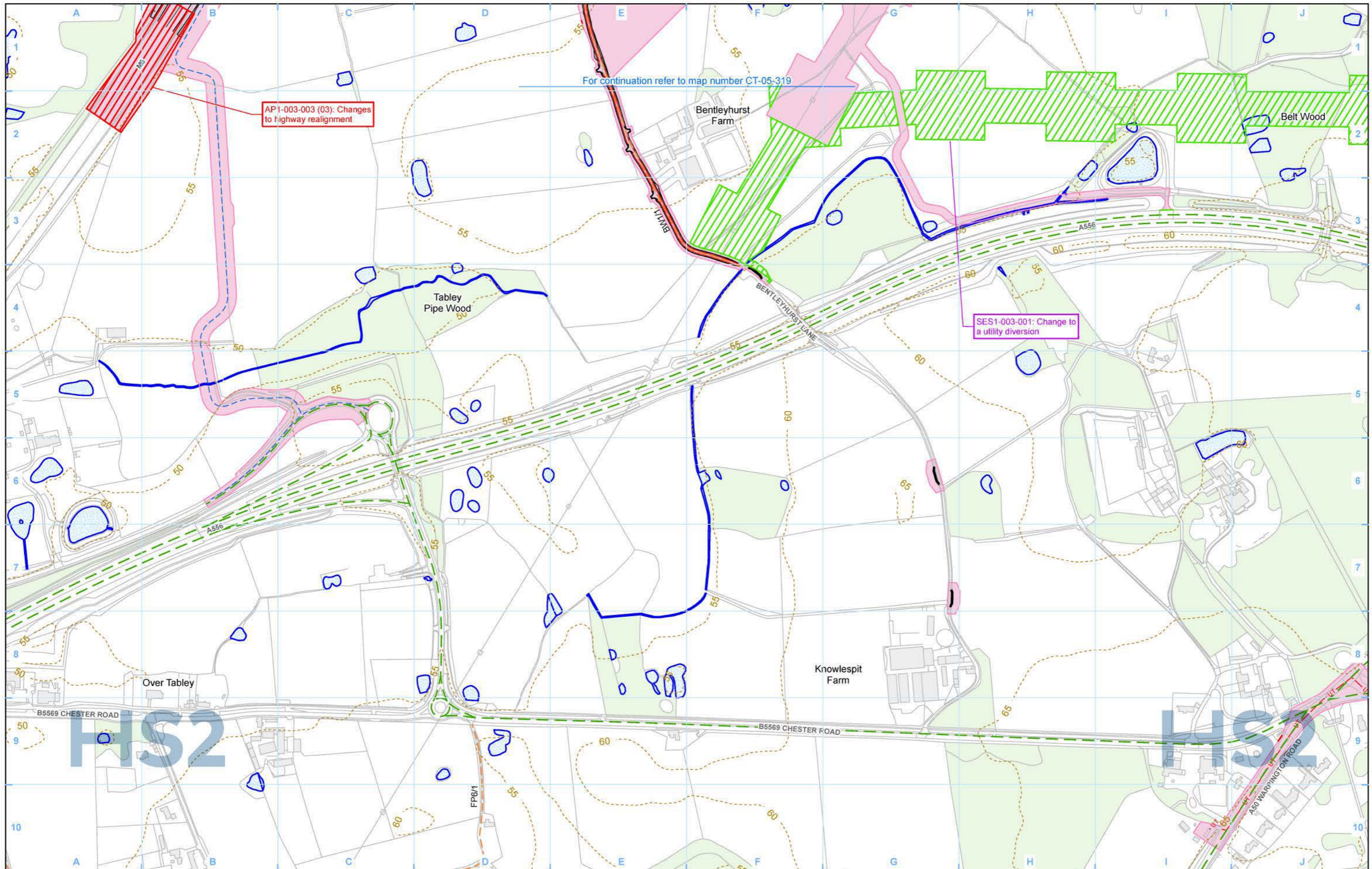

Legend	
Depot, station, headhouse or portal building	System railheads
Tunnel portal	Temporary material stockpile
Main construction compound	Borrow pit
Satellite construction compound	Railway systems site
Railway systems compounds	Storage / prefabrication / laydown areas
Land potentially required for mitigation planting	Land potentially required during construction
Temporary replacement community facility	Rail alignment formation
Temporary workers accommodation	Community area boundary
Land potentially required for mitigation planting	Construction traffic route
Existing public right of way	Public right of way closure
Temporary public right of way closure	Temporary public right of way diversion / realignment
Temporary public right of way	New, diverted or realigned public right of way
Existing woodland	Existing inland water
Existing watercourse	HS2 access
Rail alignment	Additional land required for current AP
Land no longer required at current AP/SES	
Landscape earthworks	Engineering earthworks
Major utility works	Major utility works - Removed
County boundary	Borough / District boundary
Tunnels external extent	Existing buildings

Map Number: CT-05-319-R1

Map Name: Construction Phase SES1 and AP1 ES

Community Area MA03: Pickmere to Agden and Hulseheath

Registered in England: Registration number 06791686. Registered office: Two Snowhill, Snow Hill Queensway, Birmingham B4 6QA.

© Crown copyright and database rights 2021 OS 100049190

Doc Number: 2PT24-MWJ-EV-DPL-M002-505319-P03

Date: 19/05/22

Scale at A3: 1:5,000

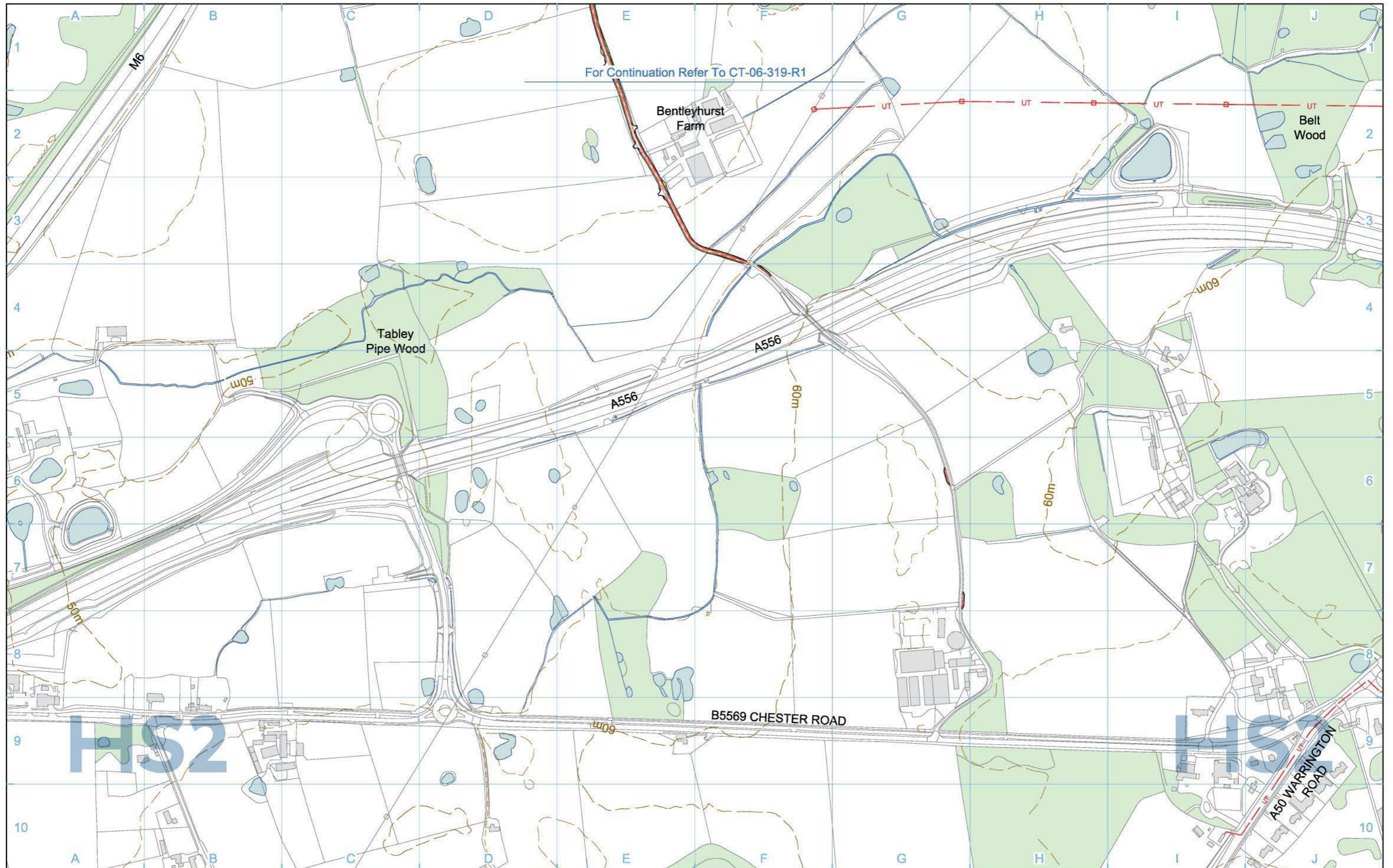

<b>Legend</b> 					
<b>Map Number</b> <b>CT-06-319-R1</b>		<b>Map Name</b> <b>Proposed Scheme</b>			
<b>Community Area</b> MA03 Pickmere to Agden and Hulseheath		Registered in England Registration No. 05791686 Registered office: 2 Snow Hill, Queensway, Birmingham, B4 6GA		Scale at A3: 1:5,000 	
© Crown copyright and database rights 2020. Ordnance Survey Licence Number 100049190.		Doc Number: 2DE01-MWJ-EV-DPL-M002-605319		P06 Date: 30/06/21	

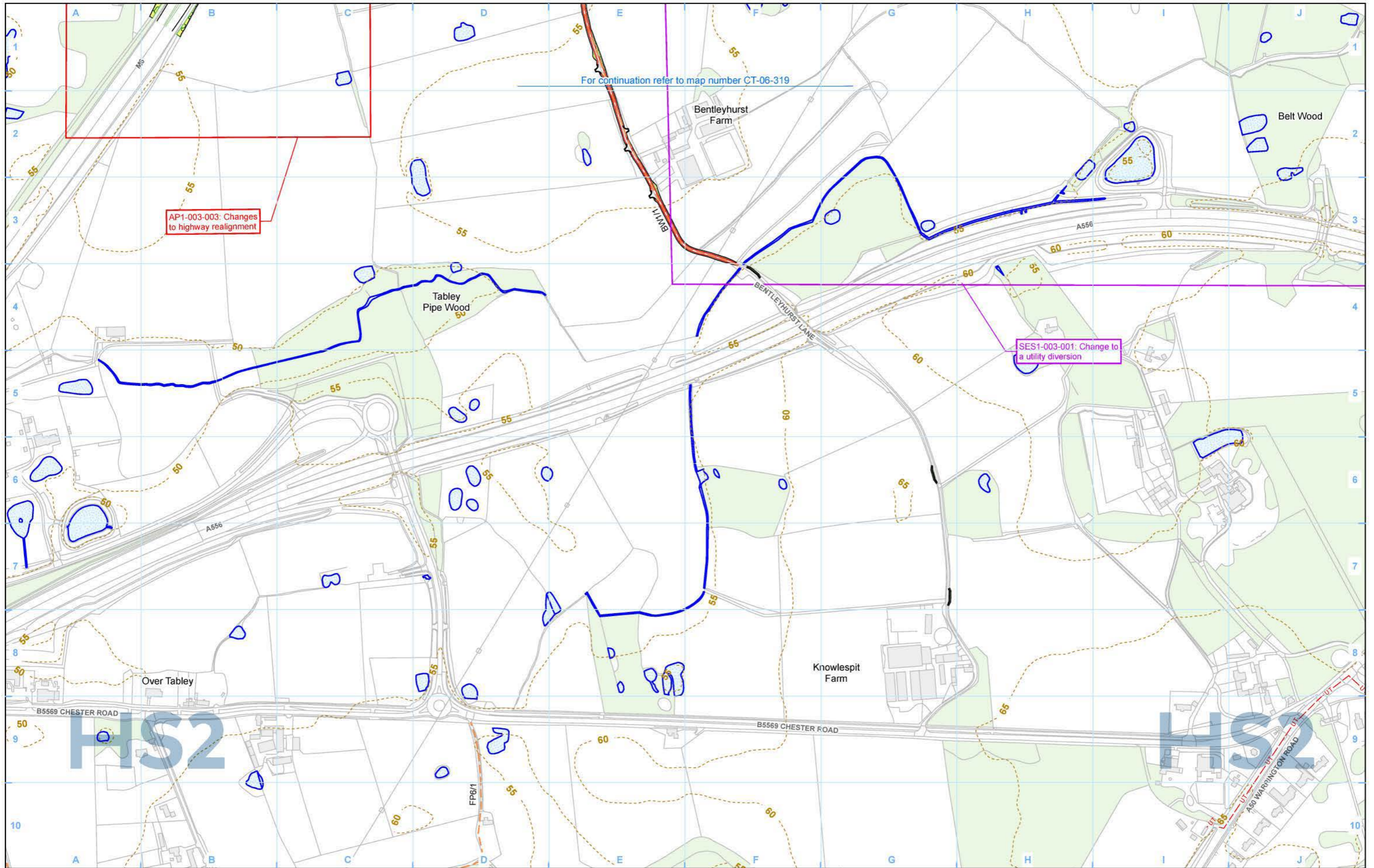

<b>Legend</b> 		Map Number <b>CT-06-319-R1</b>	 Registered in England. Registration number 06791686. Registered office: Two Snowhill, Snow Hill Queensway, Birmingham B4 6GA. © Crown copyright and database rights 2021 OS 100049190 Doc Number: 2PT24-MWJ-EV-DPL-M002-605319-P02 Date: 19/05/22
Map Name <b>Proposed Scheme          SES1 and AP1 ES</b>		Scale at A3: 1:5,000 	
Community Area MA03: Pickmere to Agden and Hulseheath			

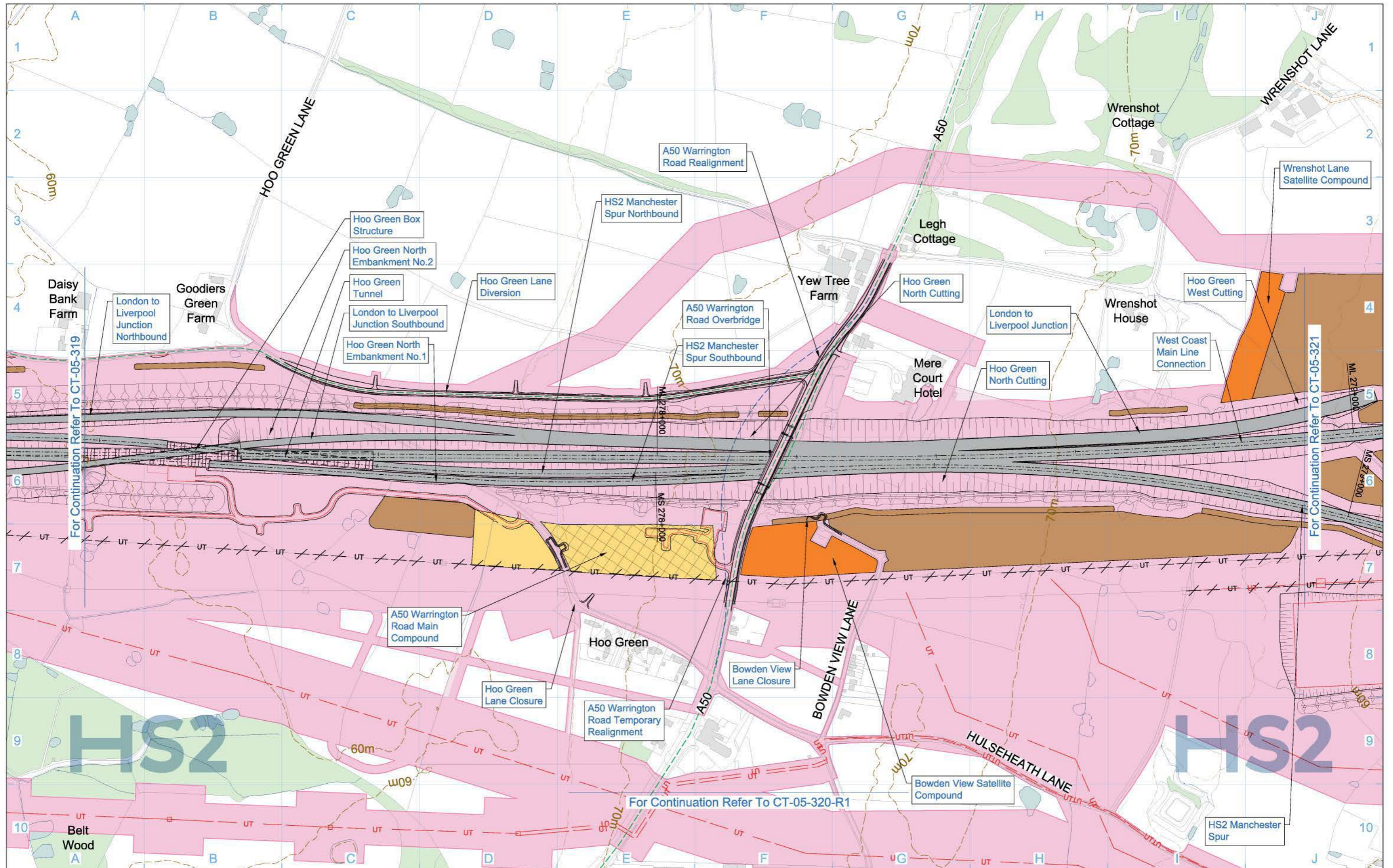

<b>Legend</b> <ul style="list-style-type: none"> <li>Depot, station, headhouse or portal building</li> <li>Tunnel portal</li> <li>Main construction compounds</li> <li>Satellite construction compounds</li> <li>Railway systems compounds</li> <li>System railheads</li> <li>Temporary material stockpile</li> <li>Borrow pit</li> <li>Railway systems site</li> <li>Storage / prefabrication / laydown areas</li> <li>Land potentially required during construction</li> <li>Land potentially required for mitigation planting</li> <li>Temporary replacement community facility</li> <li>Rail alignment formation</li> <li>Temporary workers accommodation</li> </ul>		<ul style="list-style-type: none"> <li>Community area boundary</li> <li>Construction traffic route</li> <li>Existing public right of way</li> <li>Public right of way closure</li> <li>Temporary public right of way closure</li> <li>Temporary public right of way diversion / realignment</li> <li>New, diverted or realigned public right of way</li> <li>Landscape earthworks</li> <li>Engineering earthworks</li> <li>Temporary highway diversion / realignment</li> <li>Major utility works</li> <li>Major utility works - Removed</li> <li>County boundary</li> <li>Borough / District boundary</li> <li>Tunnels external extent</li> </ul>		<ul style="list-style-type: none"> <li>Existing woodland</li> <li>Existing buildings</li> <li>Existing inland water</li> <li>Existing contours</li> <li>Existing watercourse</li> <li>HS2 access</li> <li>Rail alignment Chainage (e.g. 10+000)</li> </ul>		<b>Map Number</b> <b>CT-05-320</b> <b>Map Name</b> <b>Construction Phase</b> <b>Community Area</b> MA03 Pickmere to Agden and Hulseheath	<p>Registered in England          Registration No. 05791688          Registered office:          2 Snow Hill, Queensway,          Birmingham, B4 6GA</p> <p>Scale at A3: 1:5,000</p> <p>0 50 100 150 200 250          Metres</p> <p>© Crown copyright and database rights 2020.          Ordnance Survey Licence Number 100049190.</p> <p><b>Doc Number:</b> 2DE01-MWJ-EV-DPL-M002-500320 <b>P08</b> <b>Date:</b> 25/06/21</p>
---	--	--	--	--	--	---	--



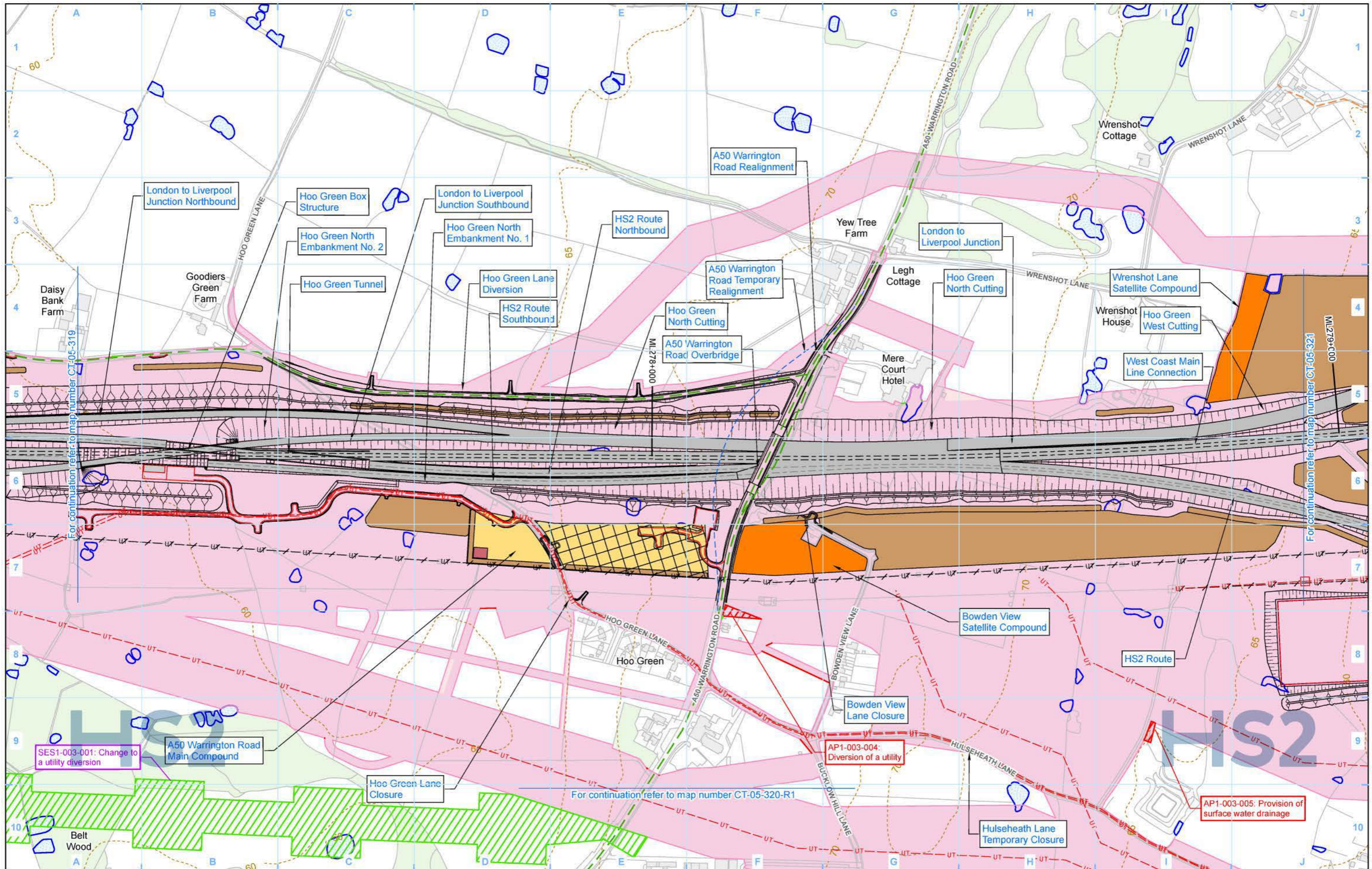

For continuation refer to map number CT-05-319

For continuation refer to map number CT-05-321

For continuation refer to map number CT-05-320-R1

<b>Legend</b> <ul style="list-style-type: none"> <li><span style="display: inline-block; width: 15px; height: 10px; background-color: #cccccc; border: 1px solid black;"></span> Depot, station, headhouse or portal building</li> <li><span style="display: inline-block; width: 15px; height: 10px; background-color: #808080; border: 1px solid black;"></span> Tunnel portal</li> <li><span style="display: inline-block; width: 15px; height: 10px; background-color: #ffff00; border: 1px solid black;"></span> Main construction compound</li> <li><span style="display: inline-block; width: 15px; height: 10px; background-color: #ffcc00; border: 1px solid black;"></span> Satellite construction compound</li> <li><span style="display: inline-block; width: 15px; height: 10px; background-color: #ff9900; border: 1px solid black;"></span> Railway systems compounds</li> <li><span style="display: inline-block; width: 15px; height: 10px; background-color: #ff6600; border: 1px solid black;"></span> System railheads</li> <li><span style="display: inline-block; width: 15px; height: 10px; background-color: #ff3300; border: 1px solid black;"></span> Temporary material stockpile</li> <li><span style="display: inline-block; width: 15px; height: 10px; background-color: #ff0000; border: 1px solid black;"></span> Borrow pit</li> <li><span style="display: inline-block; width: 15px; height: 10px; background-color: #ff6666; border: 1px solid black;"></span> Railway systems site</li> <li><span style="display: inline-block; width: 15px; height: 10px; background-color: #ff9999; border: 1px solid black;"></span> Storage / prefabrication / laydown areas</li> <li><span style="display: inline-block; width: 15px; height: 10px; background-color: #ffcc99; border: 1px solid black;"></span> Land potentially required during construction</li> <li><span style="display: inline-block; width: 15px; height: 10px; background-color: #ff99cc; border: 1px solid black;"></span> Land potentially required for mitigation planting</li> <li><span style="display: inline-block; width: 15px; height: 10px; background-color: #ff66cc; border: 1px solid black;"></span> Temporary replacement community facility</li> <li><span style="display: inline-block; width: 15px; height: 10px; background-color: #ff33cc; border: 1px solid black;"></span> Rail alignment formation</li> <li><span style="display: inline-block; width: 15px; height: 10px; background-color: #ff00cc; border: 1px solid black;"></span> Temporary workers accommodation</li> <li><span style="display: inline-block; width: 15px; height: 10px; background-color: #ff99ff; border: 1px solid black;"></span> Community area boundary</li> <li><span style="display: inline-block; width: 15px; height: 10px; background-color: #ffccff; border: 1px solid black;"></span> Construction traffic route</li> <li><span style="display: inline-block; width: 15px; height: 10px; border-bottom: 2px dashed orange;"></span> Existing public right of way</li> <li><span style="display: inline-block; width: 15px; height: 10px; border-bottom: 2px dashed pink;"></span> Temporary public right of way closure</li> <li><span style="display: inline-block; width: 15px; height: 10px; border-bottom: 2px dashed purple;"></span> Temporary public right of way diversion / realignment</li> <li><span style="display: inline-block; width: 15px; height: 10px; border-bottom: 2px dashed red;"></span> New, diverted or realigned public right of way</li> <li><span style="display: inline-block; width: 15px; height: 10px; border-bottom: 2px dashed blue;"></span> Landscape earthworks</li> <li><span style="display: inline-block; width: 15px; height: 10px; border-bottom: 2px dashed green;"></span> Engineering earthworks</li> <li><span style="display: inline-block; width: 15px; height: 10px; border-bottom: 2px dashed black;"></span> Major utility works</li> <li><span style="display: inline-block; width: 15px; height: 10px; border-bottom: 2px dashed grey;"></span> Major utility works - Removed</li> <li><span style="display: inline-block; width: 15px; height: 10px; border-bottom: 2px dashed brown;"></span> County boundary</li> <li><span style="display: inline-block; width: 15px; height: 10px; border-bottom: 2px dashed orange;"></span> Borough / District boundary</li> <li><span style="display: inline-block; width: 15px; height: 10px; border-bottom: 2px dashed pink;"></span> Tunnels external extent</li> <li><span style="display: inline-block; width: 15px; height: 10px; border-bottom: 2px dashed purple;"></span> Existing buildings</li> <li><span style="display: inline-block; width: 15px; height: 10px; background-color: #ccffcc; border: 1px solid black;"></span> Existing woodland</li> <li><span style="display: inline-block; width: 15px; height: 10px; background-color: #ccffcc; border: 1px solid black;"></span> Existing inland water</li> <li><span style="display: inline-block; width: 15px; height: 10px; background-color: #ccffcc; border: 1px solid black;"></span> Existing watercourse</li> <li><span style="display: inline-block; width: 15px; height: 10px; background-color: #ccffcc; border: 1px solid black;"></span> HS2 access</li> <li><span style="display: inline-block; width: 15px; height: 10px; background-color: #ccffcc; border: 1px solid black;"></span> Rail alignment</li> <li><span style="display: inline-block; width: 15px; height: 10px; background-color: #ccffcc; border: 1px solid black;"></span> Additional land required for current AP</li> <li><span style="display: inline-block; width: 15px; height: 10px; background-color: #ccffcc; border: 1px solid black;"></span> Land no longer required at current AP/SES</li> </ul>		<p>Map Number: <b>CT-05-320</b></p> <p>Map Name: <b>Construction Phase SES1 and AP1 ES</b></p> <p>Community Area MA03: Pickmere to Agden and Hulseheath</p>	<p>Registered in England: Registration number 06791686. Registered office: Two Snowhill, Snow Hill Queensway, Birmingham B4 6QA.</p> <p>Scale at A3: 1:5,000</p> <p>© Crown copyright and database rights 2021 OS 100049190</p> <p>Doc Number: 2PT24-MVJ-EV-DPL-M002-500320-P03</p> <p>Date: 19/05/22</p>
---	--	---	---

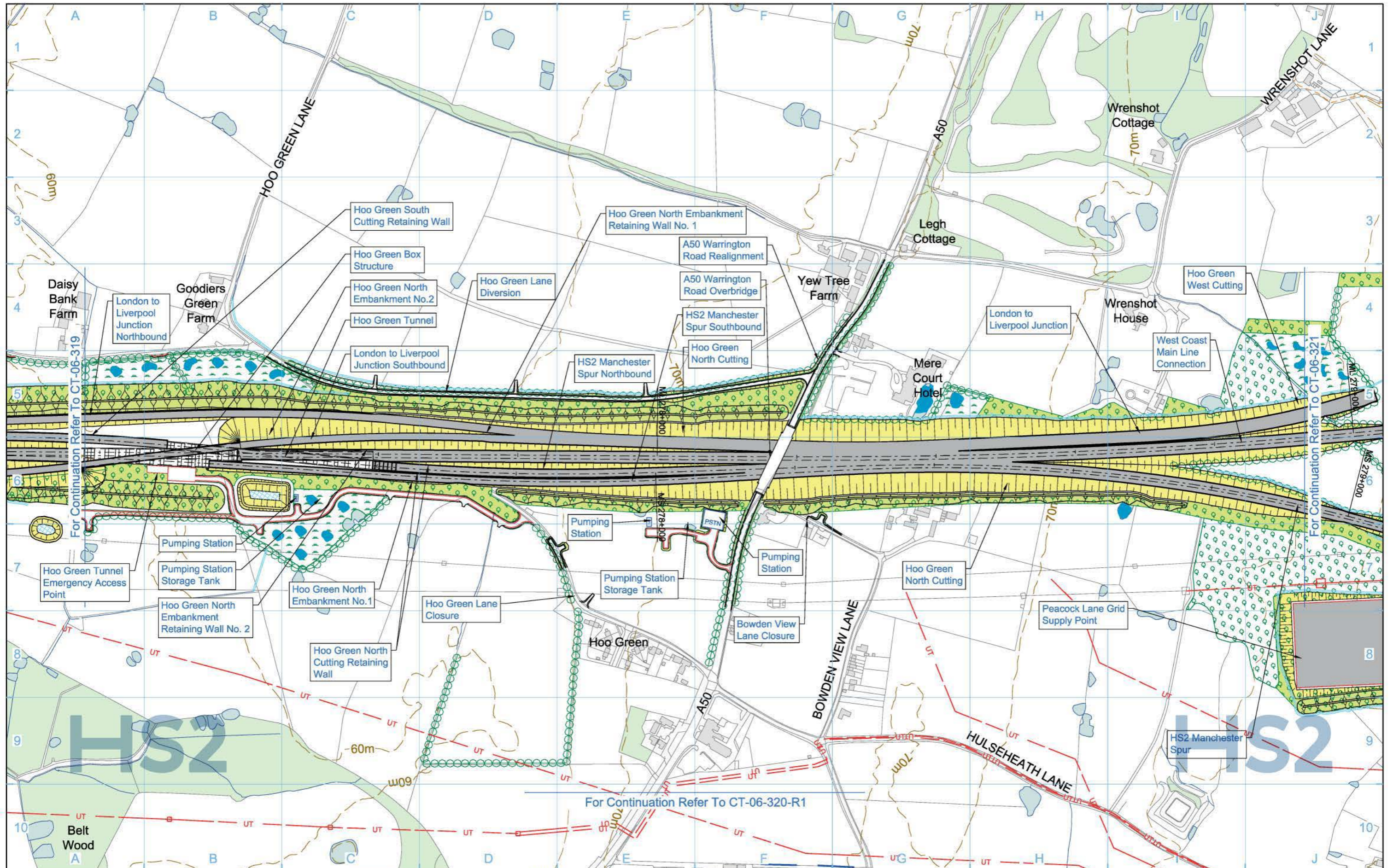

<b>Legend</b> Depot, station, headhouse or portal building Tunnel portal Railway Systems Site Ecological mitigation pond (Indicative only) Balancing pond Replacement floodplain storage area		Pumping station Woodland habitat creation Wetland habitat creation Grassland habitat creation Landscape mitigation planting (scrub / woodland) Grassed areas Public realm Replacement Community Facility		Local placement Returned to suitable development use Hedgerow County boundary Borough / District boundary Community area boundary Watercourse diversion Existing watercourse New ditches		Engineering earthworks Landscape earthworks Rail alignment formation Tunnels external extent Major utility works New, diverted or realigned public right of way Public right of way closure		Existing woodland Existing buildings Existing inland water Existing contours HS2 access Noise fence barrier Rail alignment Chainage (e.g. 10+000)		Map Number <b>CT-06-320</b> Map Name <b>Proposed Scheme</b> Community Area MA03 Pickmere to Agden and Hulseheath	Registered in England Registration No. 05791686 Registered office: 2 Snow Hill, Queensway, Birmingham, B4 6GA Scale at A3: 1:5,000 0 50 100 150 200 250 Metres © Crown copyright and database rights 2020. Ordnance Survey Licence Number 100049190. Doc Number: 2DE01-MWJ-EV-DPL-M002-600320 P10 Date: 25/06/21
---	--	---	--	--	--	---	--	--	--	---	---

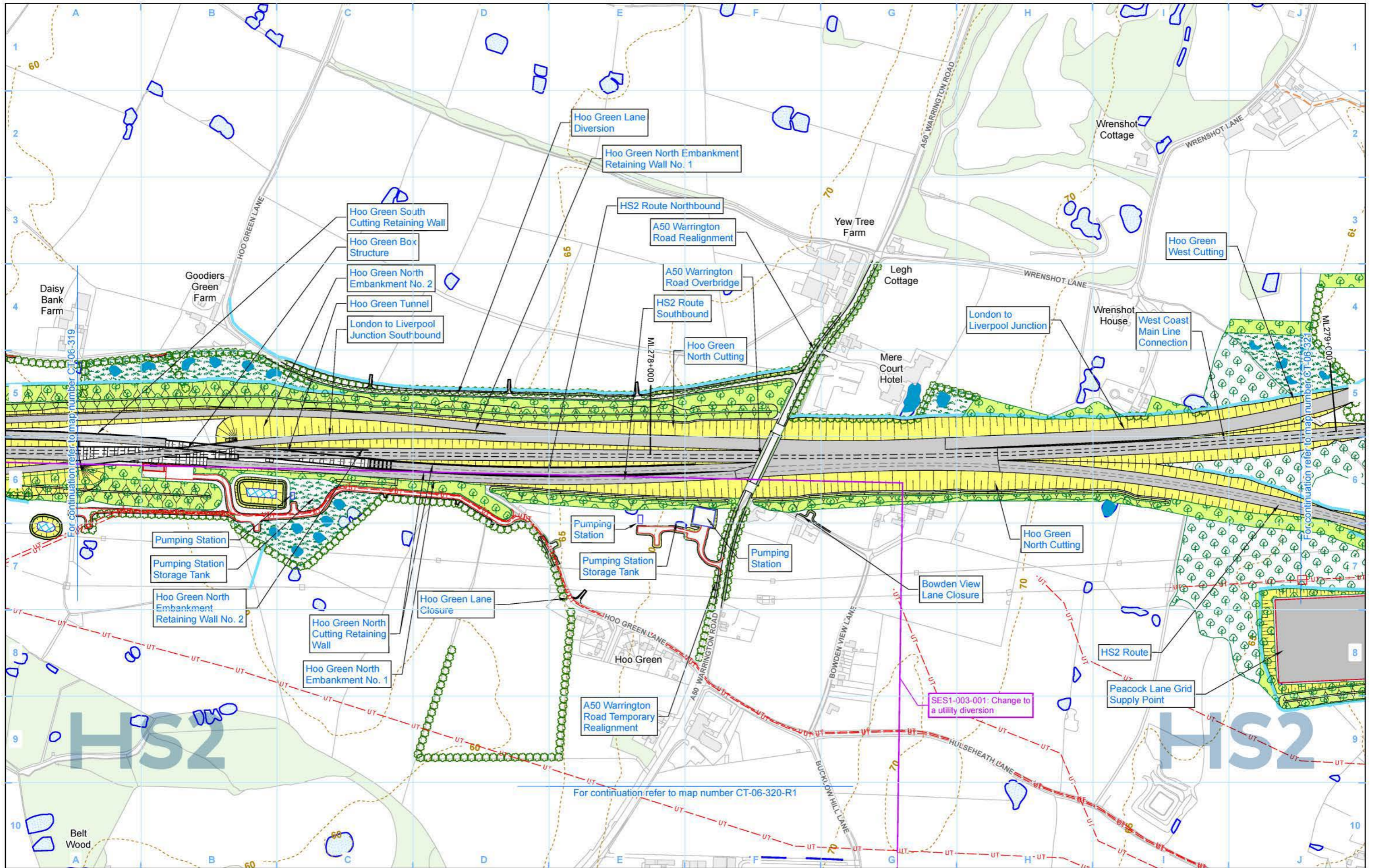

<b>Legend</b> <ul style="list-style-type: none"> <li>Depot, station, headhouse or portal building</li> <li>Tunnel portal</li> <li>Railway Systems Site</li> <li>Ecological mitigation pond (Indicative only)</li> <li>Balancing pond</li> <li>Replacement floodplain storage area</li> <li>Pumping station</li> <li>Grassland habitat creation</li> <li>Wetland habitat creation</li> <li>Woodland habitat creation</li> <li>Landscape mitigation planting (scrub / woodland)</li> <li>Hedgerow</li> <li>Grassed areas</li> <li>Public realm</li> <li>Replacement community facility</li> <li>Returned to suitable development use</li> <li>Local placement</li> </ul>		<ul style="list-style-type: none"> <li>County boundary</li> <li>Borough / District boundary</li> <li>Community area boundary</li> <li>New ditches</li> <li>Existing watercourse</li> <li>Watercourse diversion</li> <li>Engineering earthworks</li> <li>Landscape earthworks</li> <li>Rail alignment formation</li> <li>Tunnels external extent</li> <li>Major utility works</li> <li>Existing public right of way</li> <li>New, diverted or realigned public right of way</li> <li>Public right of way closure</li> <li>Existing woodland</li> <li>Existing buildings</li> <li>Existing inland water</li> <li>HS2 access</li> <li>Noise fence barrier</li> <li>Rail alignment</li> </ul>		<p>Map Number <b>CT-06-320</b></p> <p>Map Name <b>Proposed Scheme SES1 and AP1 ES</b></p> <p>Community Area MA03: Pickmere to Agden and Hulseheath</p>	<p><b>HS2</b></p> <p>Registered in England. Registration number 06791686. Registered office: Two Snowhill, Snow Hill Queensway, Birmingham B4 6GA.</p> <p>© Crown copyright and database rights 2021 OS 100049190</p> <p>Scale at A3: 1:5,000</p> <p>Doc Number: 2PT24-MWJ-EV-DPL-M002-600320-P02</p> <p>Date: 19/05/22</p>
---	--	---	--	--	---

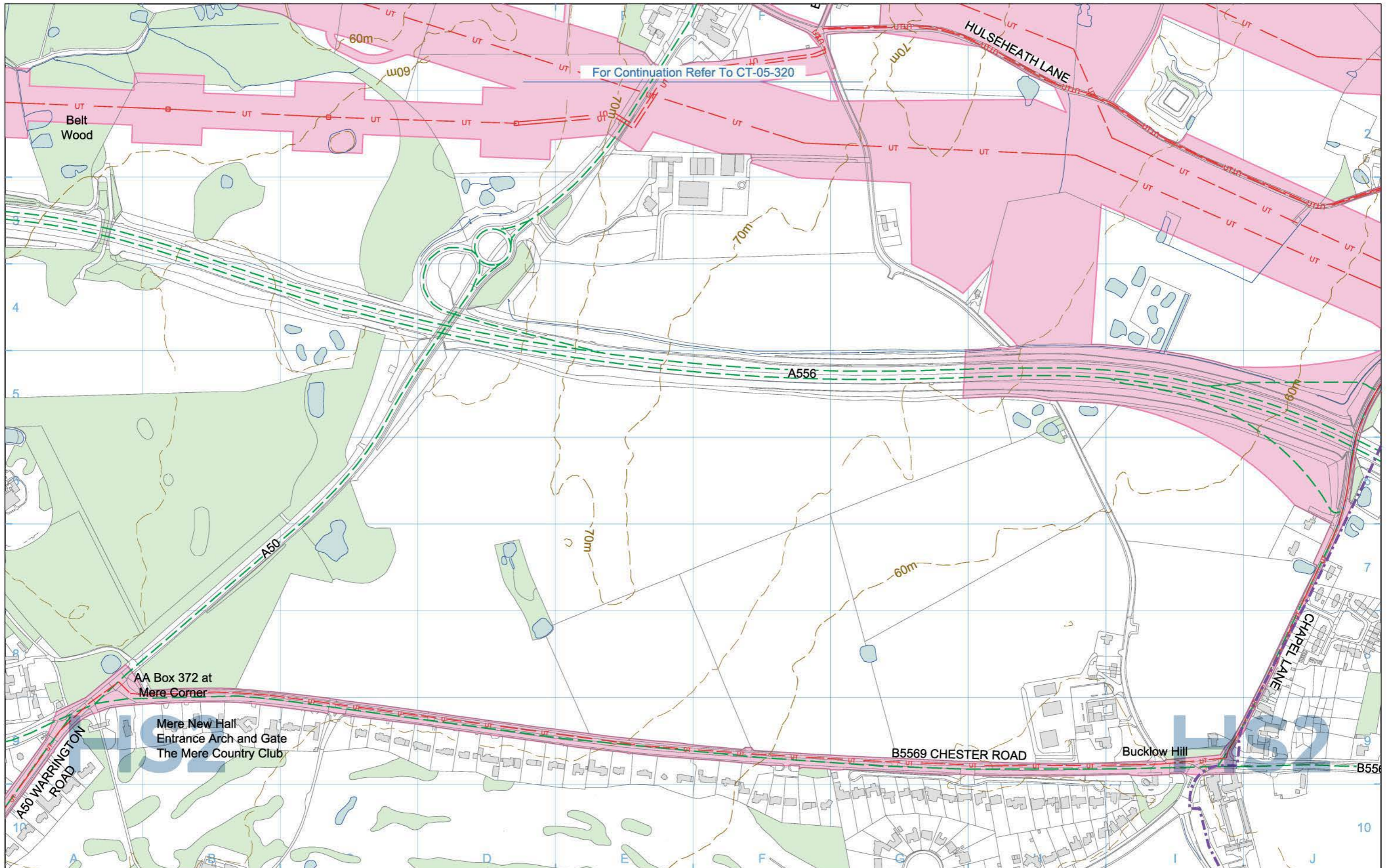

For Continuation Refer To CT-05-320

Legend	
	Depot, station, headhouse or portal building
	Tunnel portal
	Main construction compounds
	Satellite construction compounds
	Railway systems compounds
	System railheads
	Temporary material stockpile
	Borrow pit
	Railway systems site
	Storage / prefabrication / laydown areas
	Land potentially required during construction
	Land potentially required for mitigation planting
	Temporary replacement community facility
	Rail alignment formation
	Temporary workers accommodation
	Community area boundary
	Construction traffic route
	Existing public right of way
	Public right of way closure
	Temporary public right of way closure
	Temporary public right of way diversion / realignment
	New, diverted or realigned public right of way
	Landscape earthworks
	Engineering earthworks
	Temporary highway diversion / realignment
	Major utility works
	Major utility works - Removed
	County boundary
	Borough / District boundary
	Tunnels external extent
	Existing woodland
	Existing buildings
	Existing inland water
	Existing contours
	Existing watercourse
	HS2 access
	Rail alignment Chainage (e.g. 10+000)

Map Number	CT-05-320-R1
Map Name	Construction Phase
Community Area	MA03 Pickmere to Agden and Hulseheath

HS2 Ltd accept no responsibility for any circumstances, which arise from the reproduction of this map after alteration, amendment or abbreviation or if it is issued in part or issued incomplete in any way.

Registered in England  
 Registration No. 05791686  
 Registered office:  
 2 Snow Hill, Queensway,  
 Birmingham, B4 6GA

Scale at A3: 1:5,000

© Crown copyright and database rights 2020.  
 Ordnance Survey Licence Number 100049190.

Doc Number: 2DE01-MWJ-EV-DPL-M002-505320 P04 Date: 25/06/21

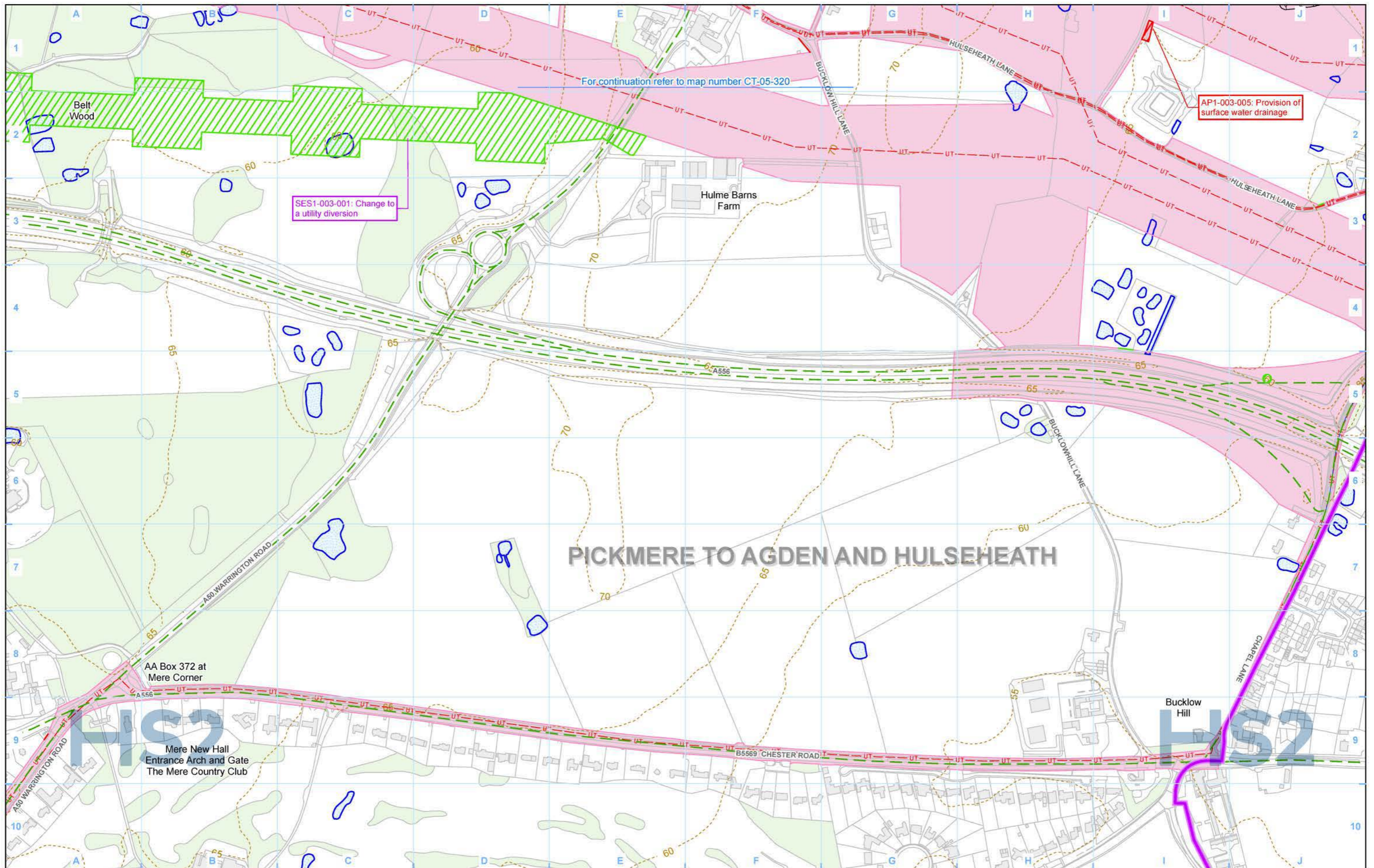

Legend	
Depot, station, headhouse or portal building	System railheads
Tunnel portal	Temporary material stockpile
Main construction compound	Borrow pit
Satellite construction compound	Railway systems site
Railway systems compounds	Storage / prefabrication / laydown areas
Land potentially required for mitigation planting	Temporary replacement community facility
Land potentially required during construction	Rail alignment formation
Temporary workers accommodation	Community area boundary
Construction traffic route	Existing buildings
Existing public right of way	Landscape earthworks
Public right of way closure	Engineering earthworks
Temporary public right of way closure	Major utility works
Temporary public right of way diversion / realignment	Major utility works - removed
New, diverted or realigned public right of way	County boundary
	Borough / District boundary
	Tunnels external extent
	Existing woodland
	Existing inland water
	Existing watercourse
	HS2 access
	Rail alignment
	Additional land required for current AP
	Land no longer required at current AP/SES

Map Number: CT-05-320-R1

Map Name: Construction Phase SES1 and AP1 ES

Community Area MA03: Pickmere to Agden and Hulseheath

**HS2**

Registered in England: Registration number 06791686.  
Registered office: Two Snowhill, Snow Hill Queensway, Birmingham B4 6QA.

© Crown copyright and database rights 2021  
OS 100049190

Doc Number: 2PT24-MVJ-EV-DPL-M002-505320-P03

Scale at A3: 1:5,000

Date: 19/05/22

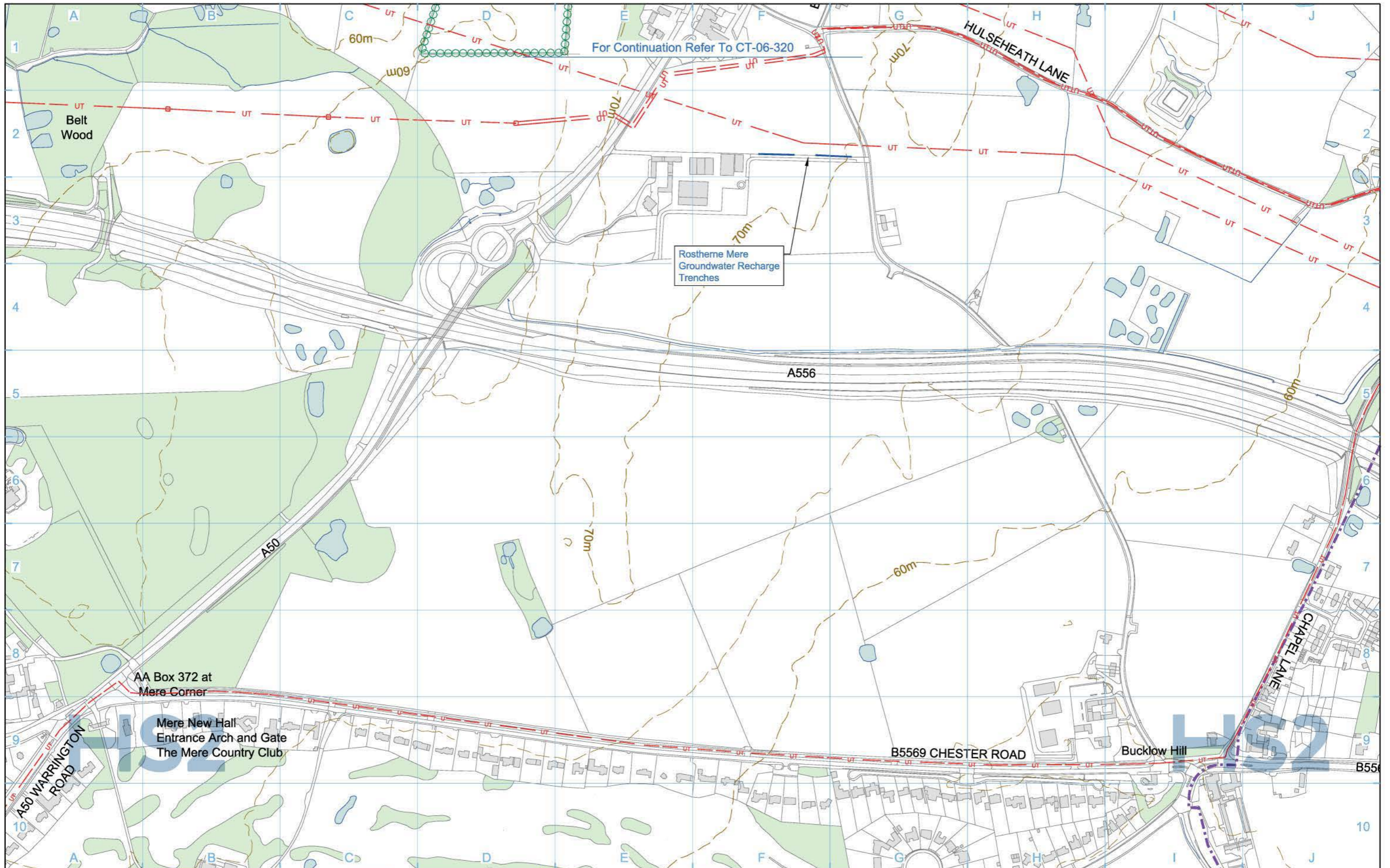

<b>Legend</b> 		<b>Map Number</b> <b>CT-06-320-R1</b> <b>Map Name</b> <b>Proposed Scheme</b> <b>Community Area</b> MA03 Pickmere to Agden and Hulseheath		 Registered in England Registration No. 05791686 Registered office: 2 Snow Hill, Queensway, Birmingham, B4 6GA Scale at A3: 1:5,000 0 50 100 150 200 250 Metres © Crown copyright and database rights 2020. Ordnance Survey Licence Number 100049190. <b>Doc Number:</b> 2DE01-MWJ-EV-DPL-M002-605320 <b>P06</b> <b>Date:</b> 12/08/21	
-------------------	--	---	--	---	--

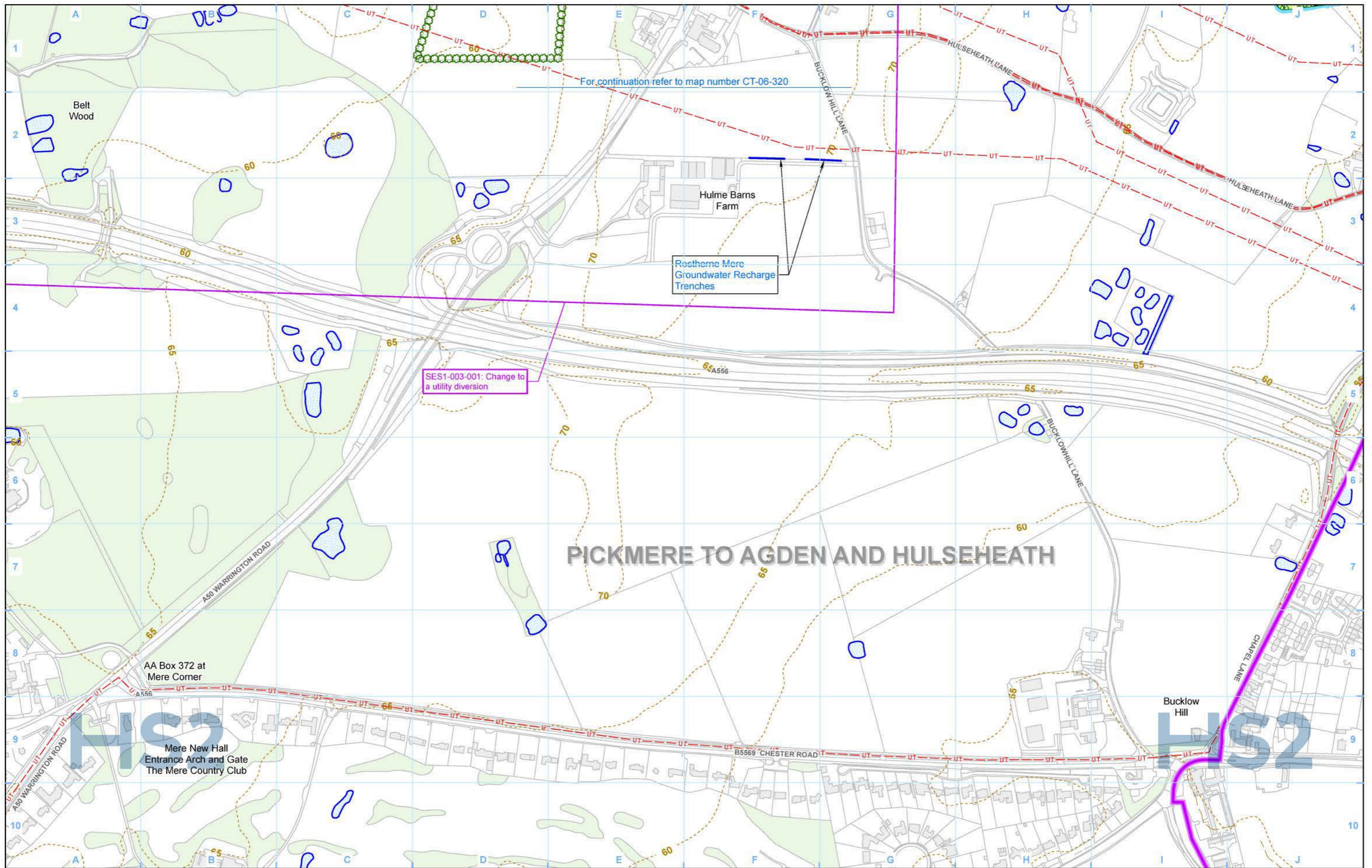

PICKMERE TO AGDEN AND HULSEHEATH

<p><b>Legend</b></p> <ul style="list-style-type: none"> <li>Depot, station, headhouse or portal building</li> <li>Tunnel portal</li> <li>Railway Systems Site</li> <li>Ecological mitigation pond (indicative only)</li> <li>Balancing pond</li> <li>Replacement floodplain storage area</li> <li>Pumping station</li> <li>Grassland habitat creation</li> <li>Wetland habitat creation</li> <li>Woodland habitat creation</li> <li>Landscape mitigation planting (scrub / woodland)</li> <li>Hedgerow</li> <li>Grassed areas</li> <li>Public realm</li> <li>Replacement community facility</li> <li>Returned to suitable development use</li> <li>Local placement</li> </ul>		<ul style="list-style-type: none"> <li>County boundary</li> <li>Borough / District boundary</li> <li>Community area boundary</li> <li>New ditches</li> <li>Existing watercourse</li> <li>Watercourse diversion</li> <li>Engineering earthworks</li> <li>Landscape earthworks</li> <li>Rail alignment formation</li> <li>Tunnels external extent</li> <li>Major utility works</li> <li>Existing public right of way</li> <li>New, diverted or realigned public right of way</li> <li>Public right of way closure</li> <li>Existing woodland</li> <li>Existing buildings</li> <li>Existing inland water</li> <li>HS2 access</li> <li>Noise fence barrier</li> <li>Rail alignment</li> </ul>		<p>Map Number: CT-06-320-R1</p> <p>Map Name: Proposed Scheme SES1 and AP1 ES</p> <p>Community Area MA03: Pickmere to Agden and Hulseheath</p>		<p><b>HS2</b></p> <p>Registered in England. Registration number 06791686. Registered office: Two Snowhill, Snow Hill Queensway, Birmingham B4 6GA.</p> <p>© Crown copyright and database rights 2021 OS 100049190</p> <p>Doc Number: 2PT24-MWJ-EV-DPL-M002-605320-P02</p> <p>Date: 19/05/22</p>	
---	--	---	--	---	--	---	--

# PICKMERE TO AGDEN AND HULSEHEATH

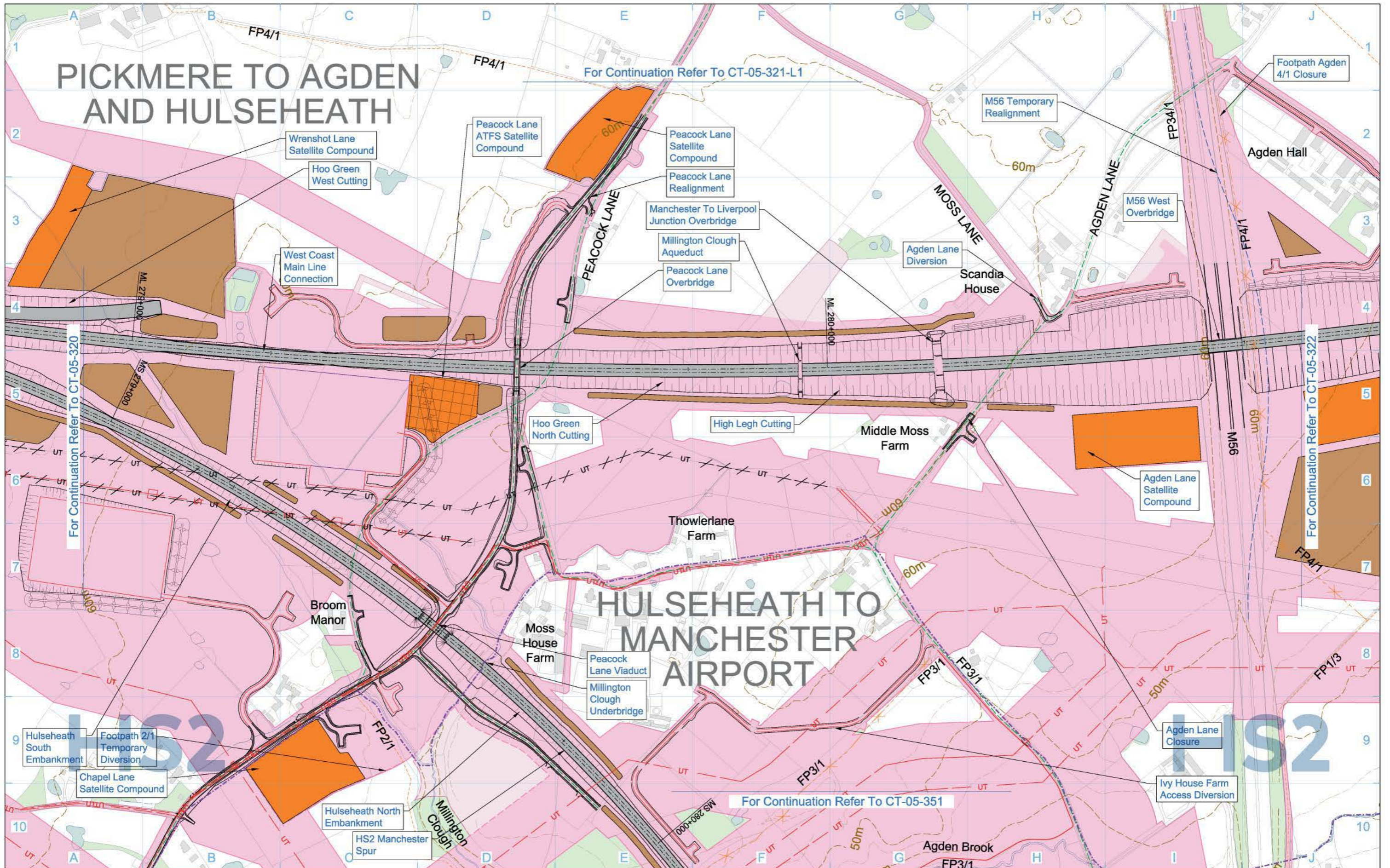

# HULSEHEATH TO MANCHESTER AIRPORT

<b>Legend</b> <ul style="list-style-type: none"> <li>Depot, station, headhouse or portal building</li> <li>Tunnel portal</li> <li>Main construction compounds</li> <li>Satellite construction compounds</li> <li>Railway systems compounds</li> <li>System railheads</li> <li>Temporary material stockpile</li> <li>Borrow pit</li> <li>Railway systems site</li> <li>Storage / prefabrication / laydown areas</li> <li>Land potentially required during construction</li> <li>Land potentially required for mitigation planting</li> <li>Temporary replacement community facility</li> <li>Rail alignment formation</li> <li>Temporary workers accommodation</li> <li>Community area boundary</li> <li>Construction traffic route</li> <li>Existing public right of way</li> <li>Public right of way closure</li> <li>Temporary public right of way closure</li> <li>Temporary public right of way diversion / realignment</li> <li>New, diverted or realigned public right of way</li> <li>Landscape earthworks</li> <li>Engineering earthworks</li> <li>Temporary highway diversion / realignment</li> <li>Major utility works</li> <li>Major utility works - Removed</li> <li>County boundary</li> <li>Borough / District boundary</li> <li>Tunnels external extent</li> <li>Existing woodland</li> <li>Existing buildings</li> <li>Existing inland water</li> <li>Existing contours</li> <li>Existing watercourse</li> <li>HS2 access</li> <li>Rail alignment Chainage (e.g. 10+000)</li> </ul>		Map Number <b>CT-05-321</b> Map Name <b>Construction Phase</b> Community Area MA03 Pickmere to Agden and Hulseheath	<p>Registered in England                  Registration No. 05791686                  Registered office:                  2 Snow Hill, Queensway,                  Birmingham, B4 6GA</p> <p>Scale at A3: 1:5,000</p> <p>0 50 100 150 200 250 Metres</p> <p>© Crown copyright and database rights 2020.                  Ordnance Survey Licence Number 100049190.</p> <p>Doc Number: 2DE01-MWJ-EV-DPL-M002-500321 P08 Date: 25/06/21</p>
---	--	--	--



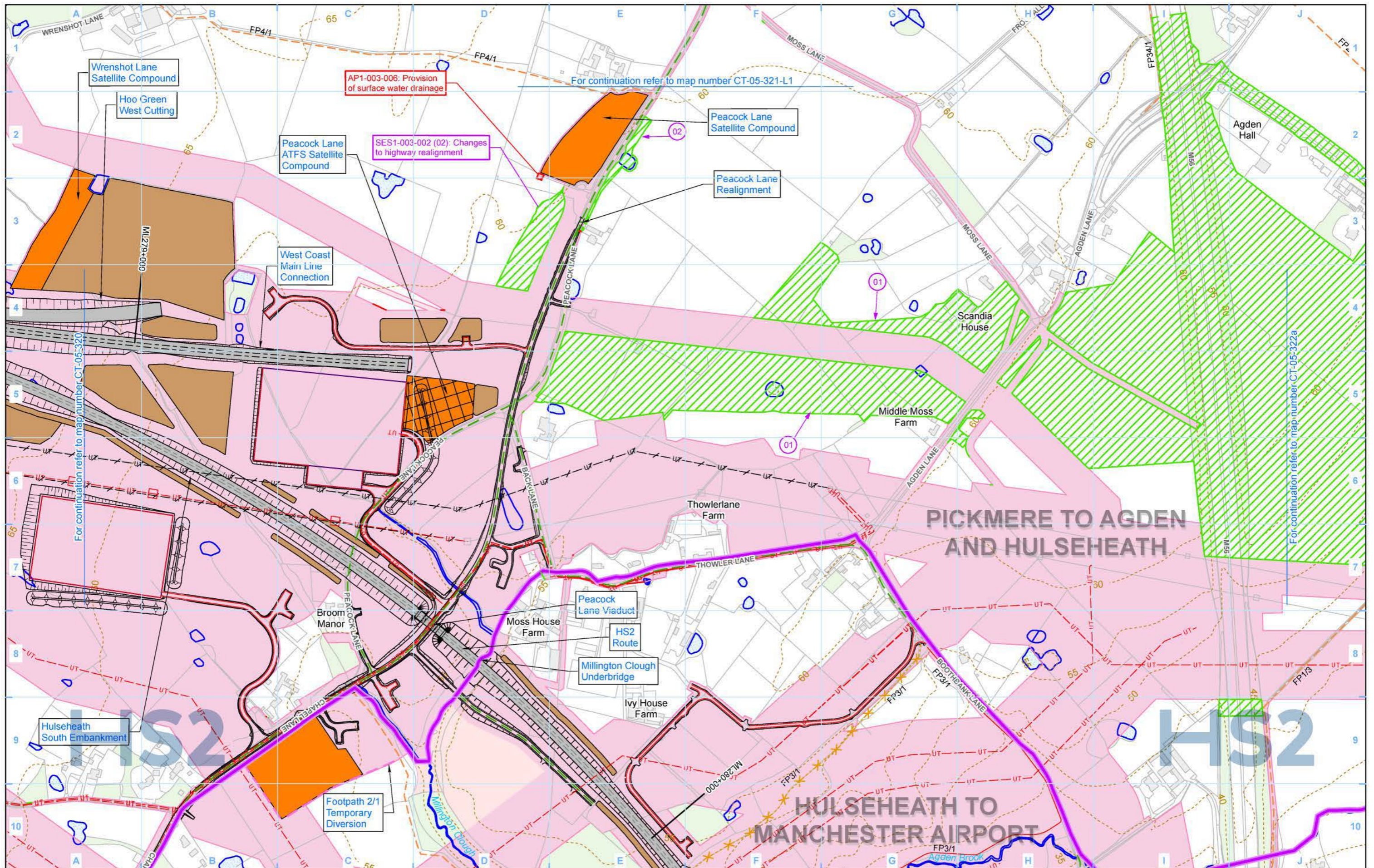

Legend	
Depot, station, headhouse or portal building	System railheads
Tunnel portal	Temporary material stockpile
Main construction compound	Borrow pit
Satellite construction compound	Railway systems site
Railway systems compounds	Storage / prefabrication / laydown areas
Land potentially required for mitigation planting	Temporary replacement community facility
Temporary workers accommodation	Rail alignment formation
Land potentially required during construction	Temporary workers accommodation
Existing woodland	Existing inland water
Existing watercourse	Major utility works - Removed
HS2 access	County boundary
Rail alignment	Borough / District boundary
Additional land required for current AP	Tunnels external extent
Land no longer required at current AP/SES	Existing buildings
Existing public right of way	Landscape earthworks
Public right of way closure	Engineering earthworks
Temporary public right of way closure	Major utility works
Temporary public right of way diversion / realignment	Major utility works - Removed
New, diverted or realigned public right of way	County boundary
Existing buildings	Borough / District boundary
Existing buildings	Tunnels external extent
Existing buildings	Existing buildings

Map Number: **CT-05-321**

Map Name: **Construction Phase SES1 and AP1 ES**

Community Area MA03: Pickmere to Agden and Hulseheath

**HS2**

Registered in England: Registration number 06791686. Registered office: Two Snowhill, Snow Hill Queensway, Birmingham B4 6QA.

© Crown copyright and database rights 2021 OS 100049190

Doc Number: 2PT24-MVJ-EV-DPL-M002-500321-P03

Scale at A3: 1:5,000

Date: 19/05/22

# PICKMERE TO AGDEN AND HULSEHEATH

For Continuation Refer To CT-06-321-L1

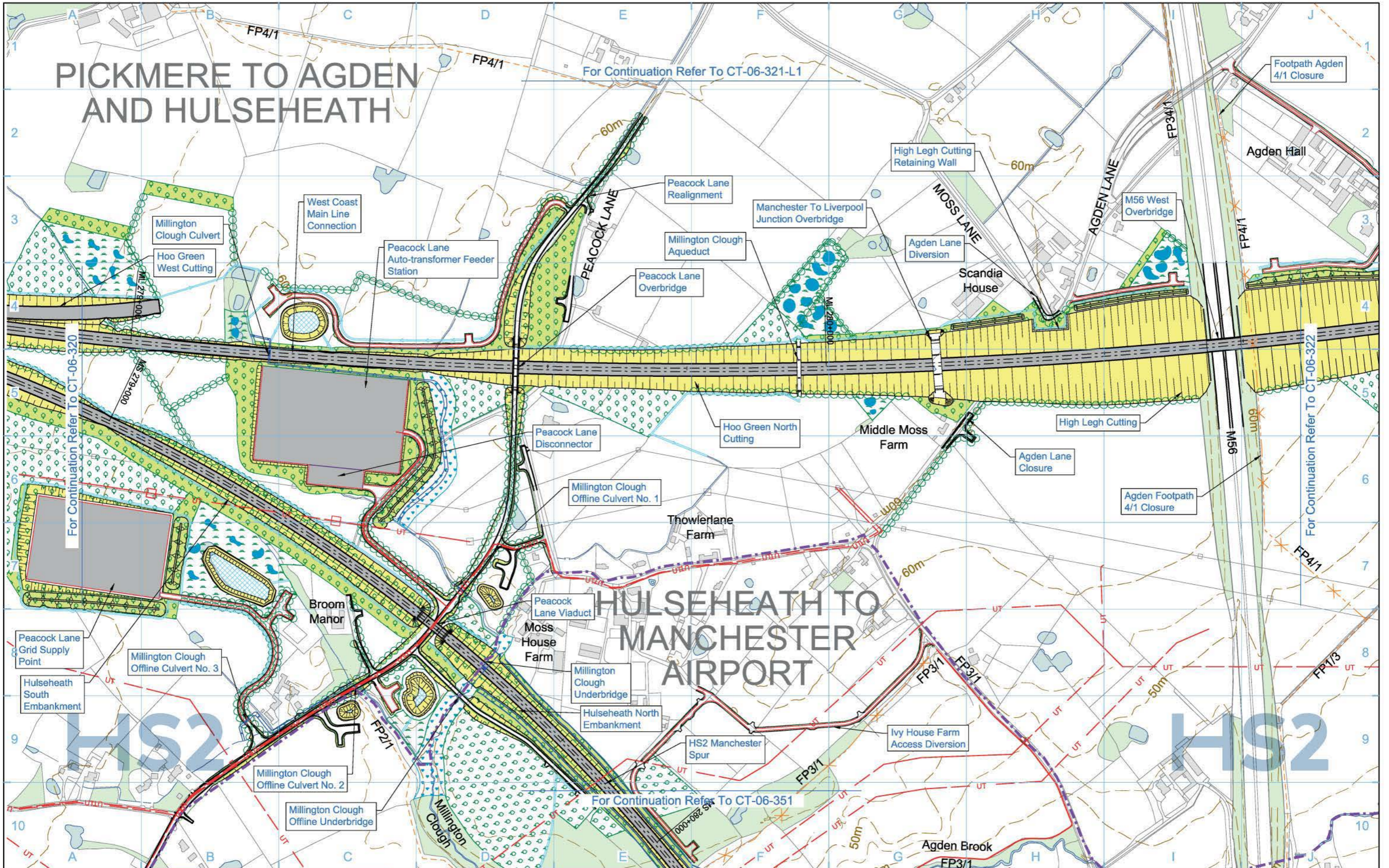

# HULSEHEATH TO MANCHESTER AIRPORT

For Continuation Refer To CT-06-351

<b>Legend</b> Depot, station, headhouse or portal building Tunnel portal Railway Systems Site Ecological mitigation pond (Indicative only) Balancing pond Replacement floodplain storage area		Pumping station Woodland habitat creation Wetland habitat creation Grassland habitat creation Landscape mitigation planting (scrub / woodland) Grassed areas Public realm Replacement Community Facility		Local placement Returned to suitable development use Hedgerow County boundary Borough / District boundary Community area boundary Watercourse diversion Existing watercourse New ditches		Engineering earthworks Landscape earthworks Rail alignment formation Tunnels external extent Major utility works Existing public right of way New, diverted or realigned public right of way Public right of way closure		Existing woodland Existing buildings Existing inland water Existing contours HS2 access Noise fence barrier Rail alignment Chainage (e.g. 10+000)		Map Number <b>CT-06-321</b> Map Name <b>Proposed Scheme</b> Community Area MA03 Pickmere to Agden and Hulseheath	Registered in England Registration No. 05791686 Registered office: 2 Snow Hill, Queensway, Birmingham, B4 6GA. Scale at A3: 1:5,000 0 50 100 150 200 250 Metres © Crown copyright and database rights 2020. Ordnance Survey Licence Number 100049190. Doc Number: 2DE01-MWJ-EV-DPL-M002-600321 P09 Date: 25/06/21
---	--	---	--	--	--	---	--	--	--	---	---

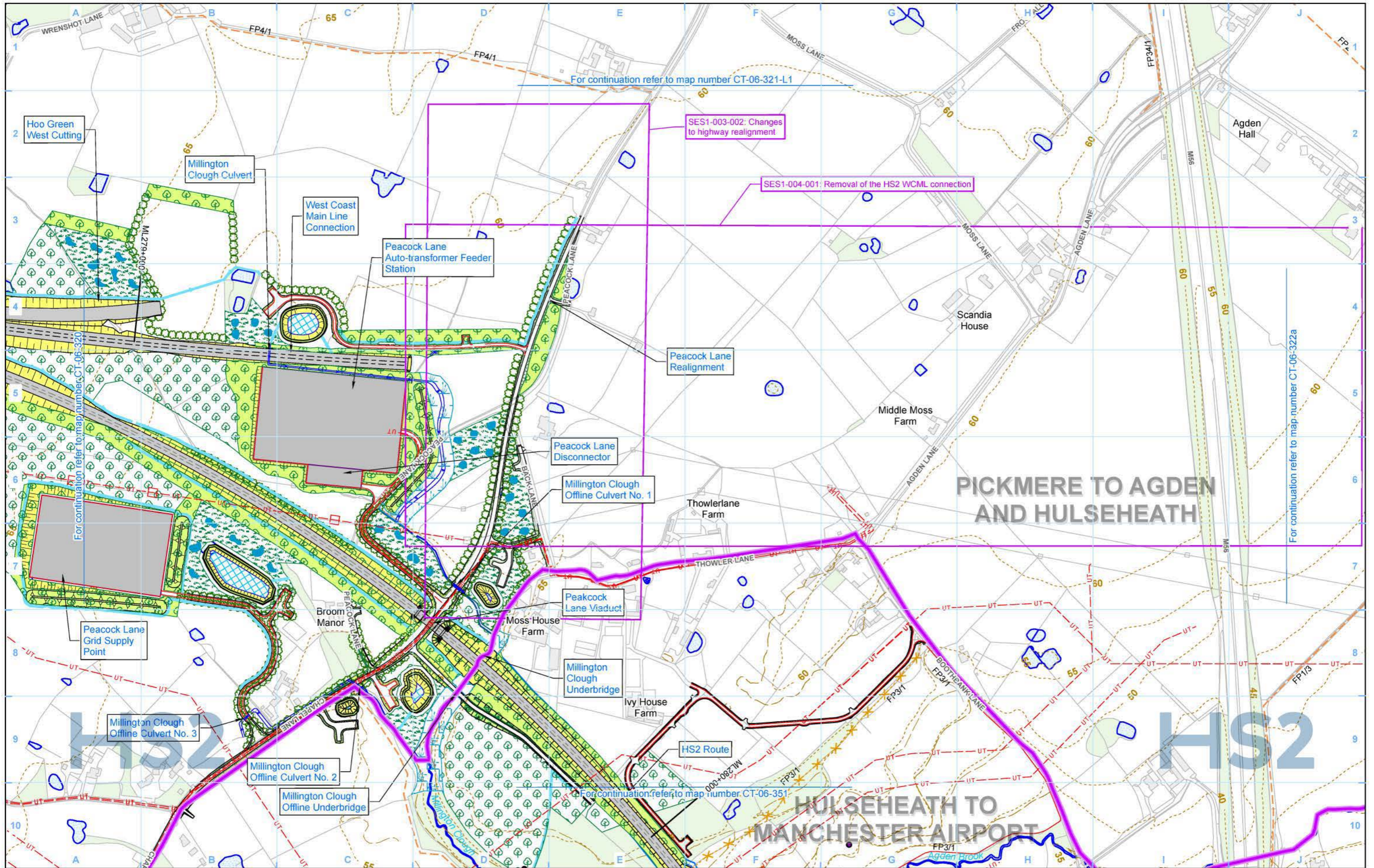

**Legend**

Depot, station, headhouse or portal building	Replacement floodplain storage area	Grassed areas
Tunnel portal	Pumping station	Public realm
Railway Systems Site	Grassland habitat creation	Replacement community facility
Ecological mitigation pond (indicative only)	Wetland habitat creation	Returned to suitable development use
Balancing pond	Woodland habitat creation	Local placement
	Landscape mitigation planting (scrub / woodland)	Hedgerow

County boundary	Landscape earthworks	Public right of way closure
Borough / District boundary	Rail alignment formation	Existing woodland
Community area boundary	Tunnels external extent	Existing buildings
New ditches	Major utility works	Existing inland water
Existing watercourse	Existing public right of way	HS2 access
Watercourse diversion	New, diverted or realigned public right of way	Noise fence barrier
Engineering earthworks		Rail alignment

Map Number	CT-06-321
Map Name	Proposed Scheme SES1 and AP1 ES
	Community Area MA03: Pickmere to Agden and Hulseheath

**HS2**

Registered in England. Registration number 06791686.  
Registered office: Two Snowhill, Snow Hill Queensway, Birmingham B4 6GA.

© Crown copyright and database rights 2021  
OS 100049190

Doc Number: 2PT24-MWJ-EV-DPL-M002-600321-P02

Date: 19/05/22

Scale at A3: 1:5,000

0 50 100 150 200 Metres

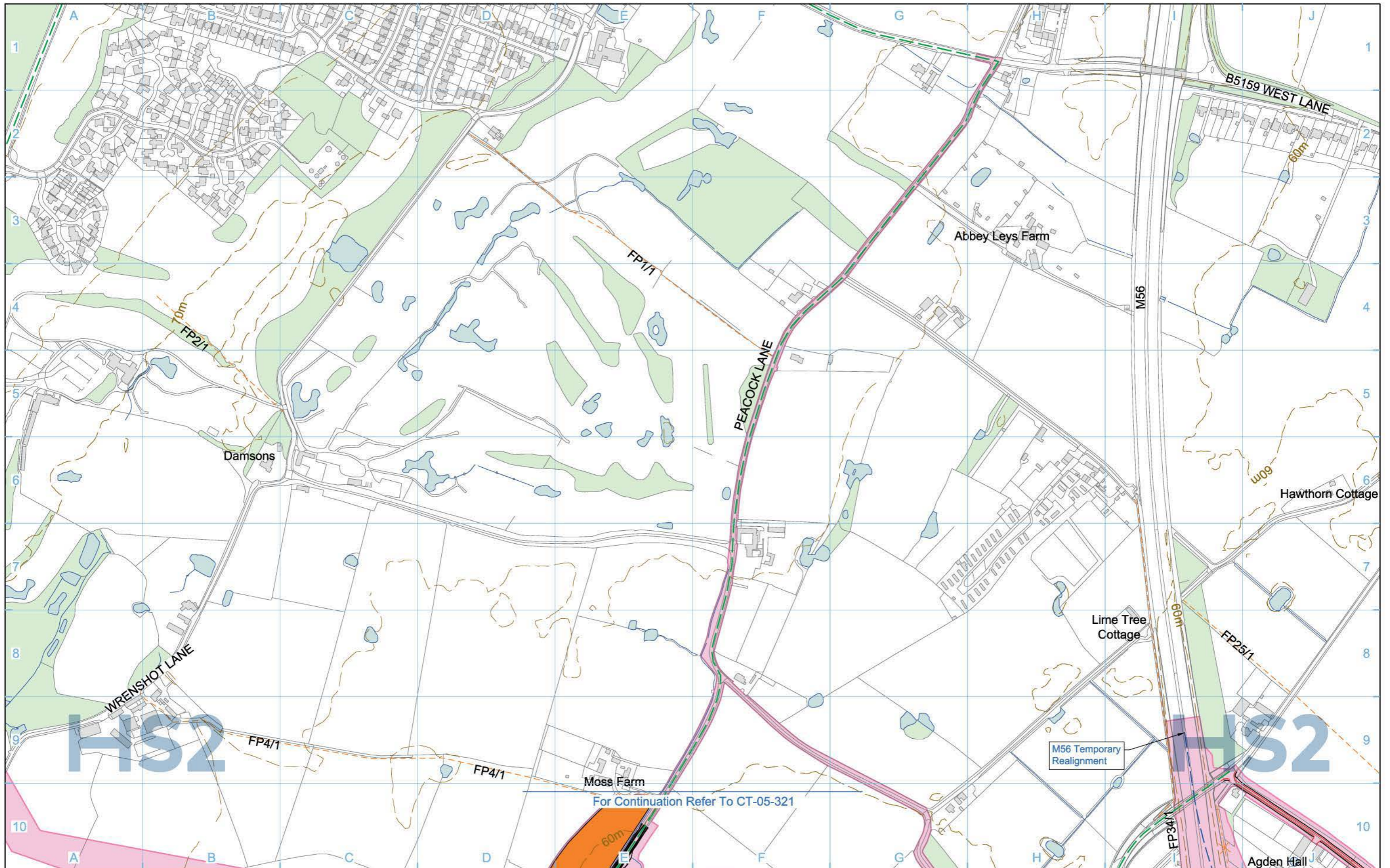

Legend	
	Depot, station, headhouse or portal building
	Tunnel portal
	Main construction compounds
	Satellite construction compounds
	Railway systems compounds
	System railheads
	Temporary material stockpile
	Borrow pit
	Railway systems site
	Storage / prefabrication / laydown areas
	Land potentially required during construction
	Land potentially required for mitigation planting
	Temporary replacement community facility
	Rail alignment formation
	Temporary workers accommodation
	Community area boundary
	Construction traffic route
	Existing public right of way
	Public right of way closure
	Temporary public right of way closure
	Temporary public right of way diversion / realignment
	New, diverted or realigned public right of way
	Landscape earthworks
	Engineering earthworks
	Temporary highway diversion / realignment
	Major utility works
	Major utility works - Removed
	County boundary
	Borough / District boundary
	Tunnels external extent
	Existing woodland
	Existing buildings
	Existing inland water
	Existing contours
	Existing watercourse
	HS2 access
	Rail alignment Chainage (e.g. 10+000)

Map Number	CT-05-321-L1
Map Name	Construction Phase
Community Area	MA03 Pickmere to Agden and Hulseheath

Registered in England  
Registration No. 05791686  
Registered office:  
2 Snow Hill, Queensway,  
Birmingham, B4 6GA

Scale at A3: 1:5,000

Metres

© Crown copyright and database rights 2020.  
Ordnance Survey Licence Number 100049190.

Doc Number: 2DE01-MWJ-EV-DPL-M002-501321 P06 Date: 25/06/21

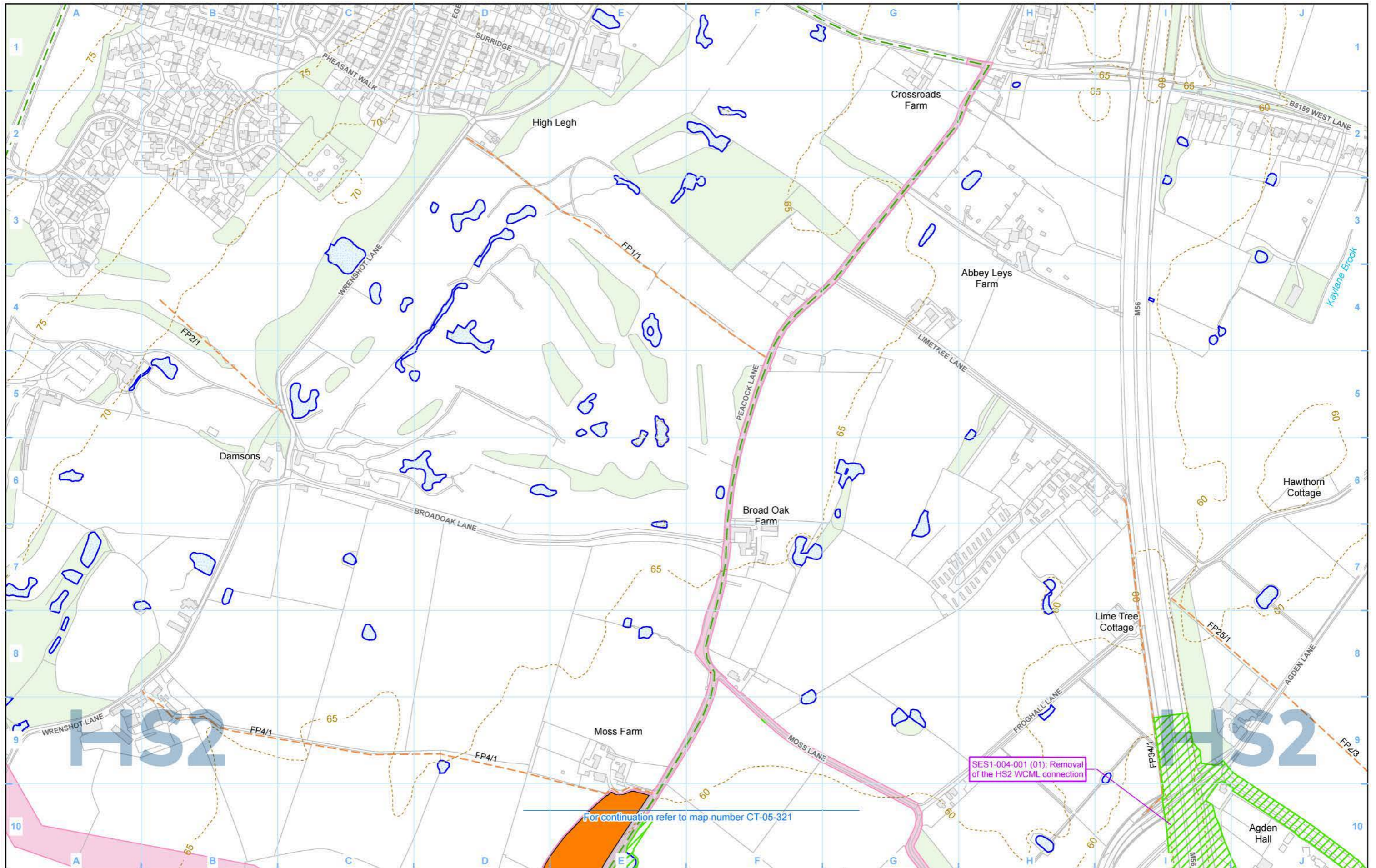

Legend	
Depot, station, headhouse or portal building	System railheads
Tunnel portal	Temporary material stockpile
Main construction compound	Borrow pit
Satellite construction compound	Railway systems site
Railway systems compounds	Storage / prefabrication / laydown areas
Land potentially required for mitigation planting	Temporary replacement community facility
Temporary workers accommodation	Rail alignment formation
Community area boundary	Temporary public right of way closure
Construction traffic route	Temporary public right of way diversion / realignment
Existing public right of way	New, diverted or realigned public right of way
Public right of way closure	Landscape earthworks
Temporary public right of way	Engineering earthworks
Way diversion / realignment	Major utility works
New, diverted or realigned public right of way	Major utility works - Removed
Existing buildings	County boundary
Existing woodland	Borough / District boundary
Existing inland water	Tunnels external extent
Existing watercourse	Existing buildings
HS2 access	Additional land required for current AP
Rail alignment	Land no longer required at current AP/SES

Map Number: CT-05-321-L1

Map Name: Construction Phase SES1 and AP1 ES

Community Area MA03: Pickmere to Agden and Hulseheath

Registered in England: Registration number 06791686. Registered office: Two Snowhill, Snow Hill Queensway, Birmingham B4 6QA.

© Crown copyright and database rights 2021 OS 100049190

Doc Number: 2P24-MVJ-EV-DPL-M002-501321-P03

Date: 19/05/22

Scale at A3: 1:5,000

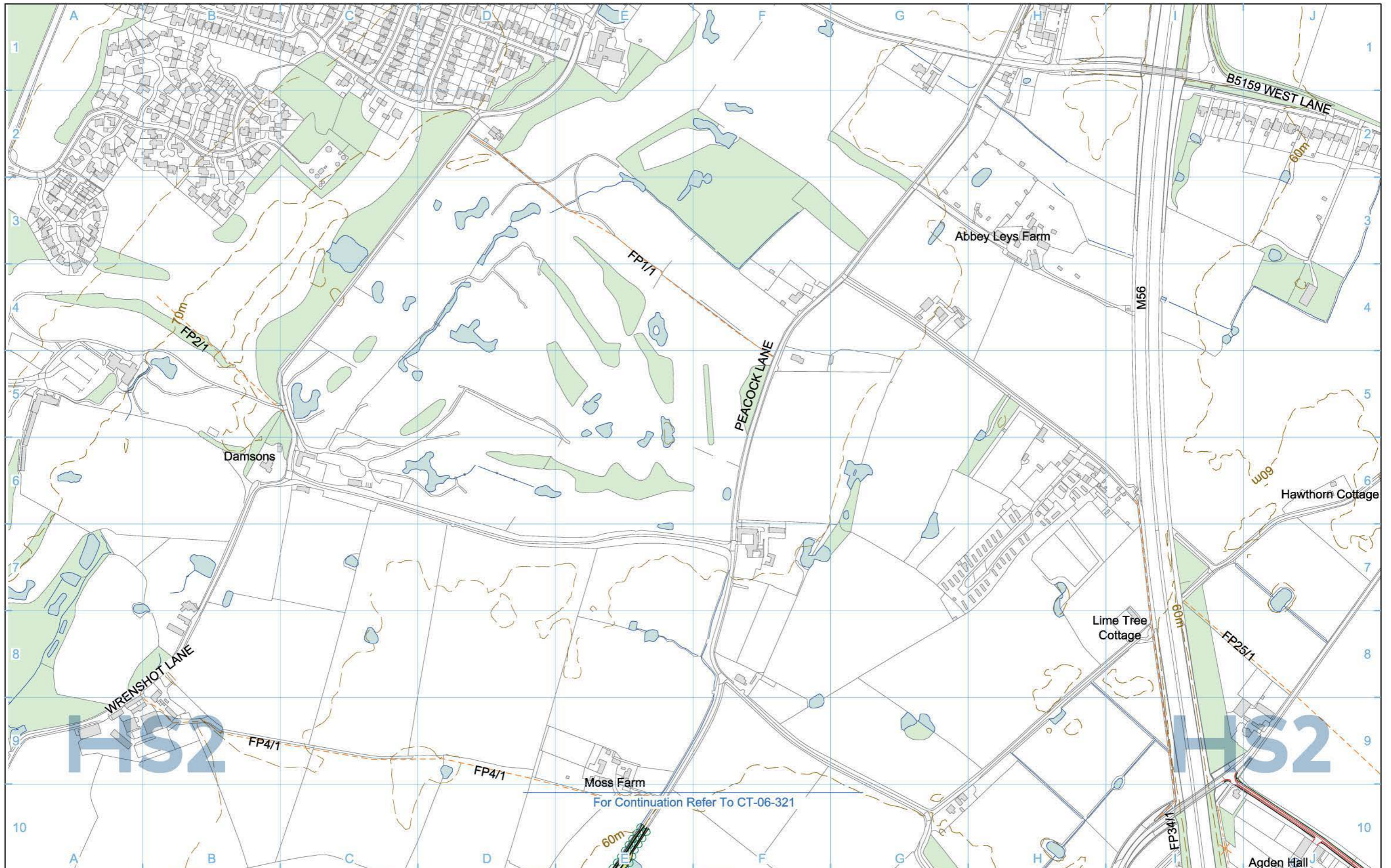

<b>Legend</b> 		<b>Map Number</b> <b>CT-06-321-L1</b> <b>Map Name</b> <b>Proposed Scheme</b> <b>Community Area</b> MA03 Pickmere to Agden and Hulseheath		 Registered in England Registration No. 05791686 Registered office: 2 Snow Hill, Queensway, Birmingham, B4 6GA Scale at A3: 1:5,000 0 50 100 150 200 250 Metres © Crown copyright and database rights 2020. Ordnance Survey Licence Number 100049190. <b>Doc Number:</b> 2DE01-MWJ-EV-DPL-M002-601321 <b>P06</b> <b>Date:</b> 25/06/21	
-------------------	--	---	--	---	--

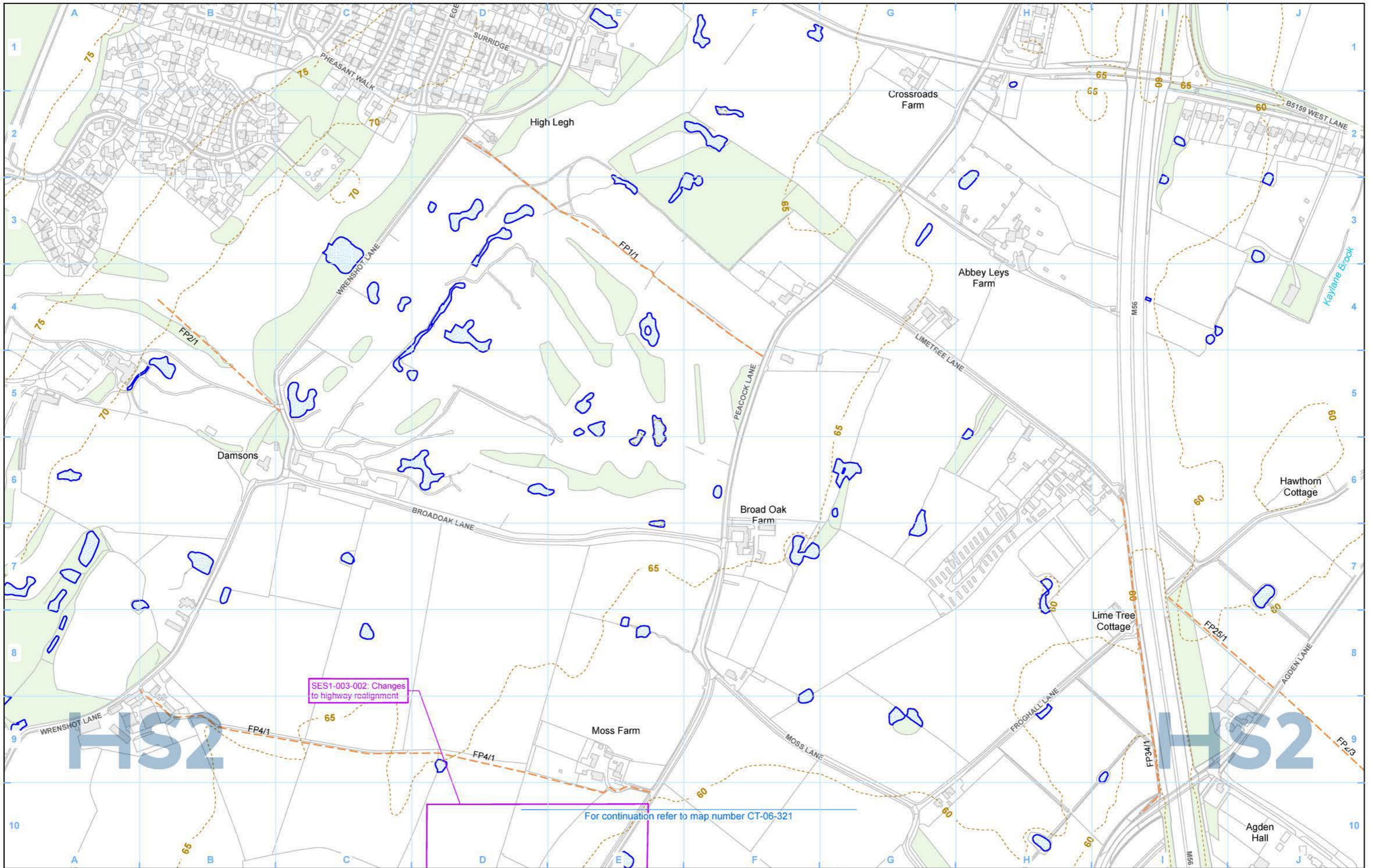

<b>Legend</b> <ul style="list-style-type: none"> <li> Depot, station, headhouse or portal building</li> <li> Tunnel portal</li> <li> Railway Systems Site</li> <li> Ecological mitigation pond (Indicative only)</li> <li> Balancing pond</li> <li> Replacement floodplain storage area</li> <li> Pumping station</li> <li> Grassland habitat creation</li> <li> Wetland habitat creation</li> <li> Woodland habitat creation</li> <li> Landscape mitigation planting (scrub / woodland)</li> <li> Hedgerow</li> <li> Grassed areas</li> <li> Public realm</li> <li> Replacement community facility</li> <li> Returned to suitable development use</li> <li> Local placement</li> </ul>		<ul style="list-style-type: none"> <li> County boundary</li> <li> Borough / District boundary</li> <li> Community area boundary</li> <li> New ditches</li> <li> Existing watercourse</li> <li> Watercourse diversion</li> <li> Engineering earthworks</li> <li> Landscape earthworks</li> <li> Rail alignment formation</li> <li> Tunnels external extent</li> <li> Major utility works</li> <li> Existing public right of way</li> <li> New, diverted or realigned public right of way</li> <li> Public right of way closure</li> <li> Existing woodland</li> <li> Existing buildings</li> <li> Existing inland water</li> <li> HS2 access</li> <li> Noise fence barrier</li> <li> Rail alignment</li> </ul>	
<b>Map Number</b> CT-06-321-L1			
<b>Map Name</b> Proposed Scheme SES1 and AP1 ES		<small>Registered in England. Registration number 06791686. Registered office: Two Snowhill, Snow Hill Queensway, Birmingham B4 6GA.</small> <small>© Crown copyright and database rights 2021 OS 100049190</small>	
Community Area MA03: Pickmere to Agden and Hulseheath		Scale at A3: 1:5,000 	
		<small>Doc Number: 2PT24-MWJ-EV-DPL-M002-601321-P02</small>	
		<small>Date: 19/05/22</small>	

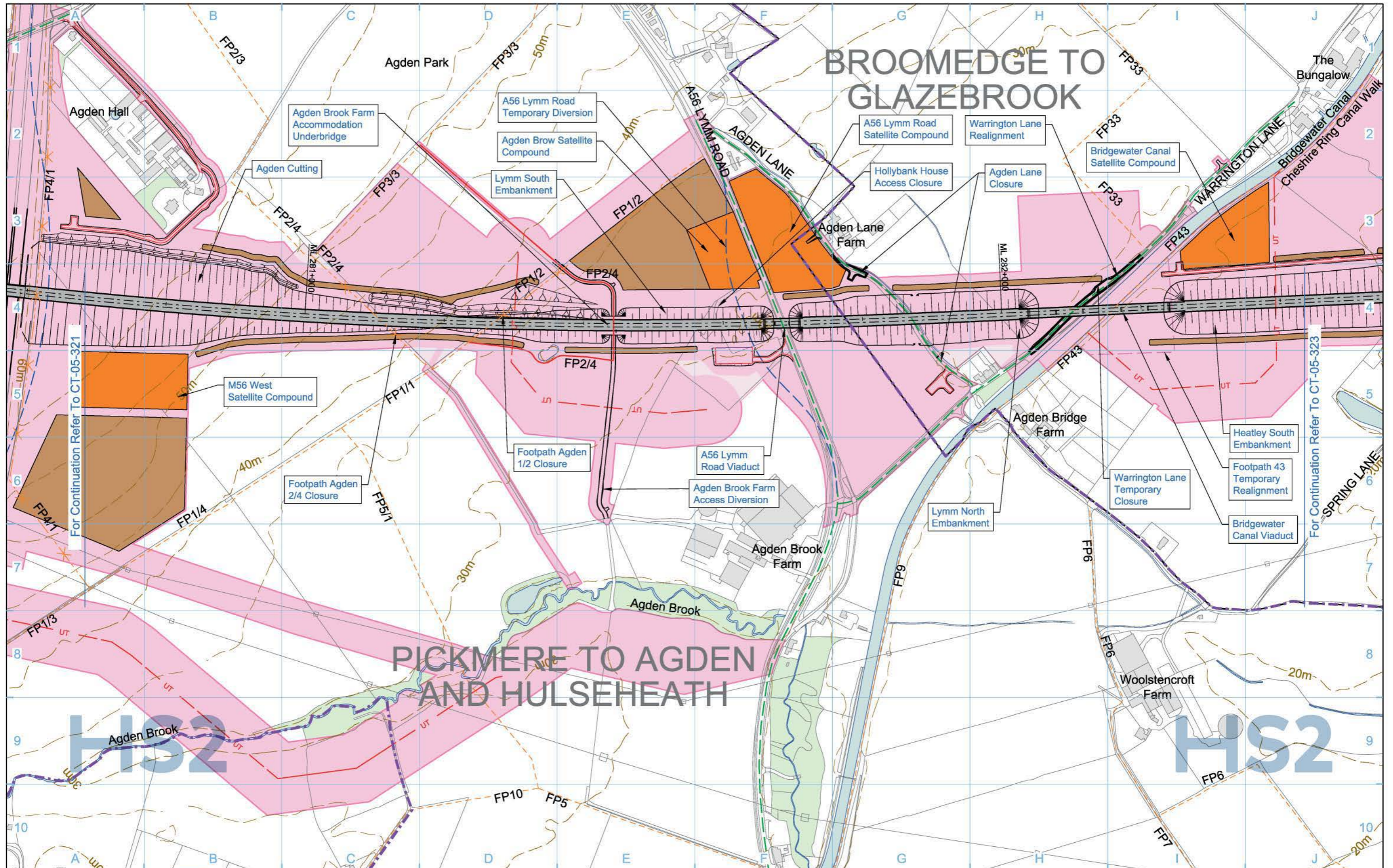

# BROOMEDGE TO GLAZEBROOK

# PICKMERE TO AGDEN AND HULSEHEATH

Legend	
	Depot, station, headhouse or portal building
	Tunnel portal
	Main construction compounds
	Satellite construction compounds
	Railway systems compounds
	System railheads
	Temporary material stockpile
	Borrow pit
	Railway systems site
	Storage / prefabrication / laydown areas
	Land potentially required during construction
	Land potentially required for mitigation planting
	Temporary replacement community facility
	Rail alignment formation
	Temporary workers accommodation
	Community area boundary
	Construction traffic route
	Existing public right of way
	Public right of way closure
	Temporary public right of way closure
	Temporary public right of way diversion / realignment
	New, diverted or realigned public right of way
	Landscape earthworks
	Engineering earthworks
	Temporary highway diversion / realignment
	Major utility works
	Major utility works - Removed
	County boundary
	Borough / District boundary
	Tunnels external extent
	Existing woodland
	Existing buildings
	Existing inland water
	Existing contours
	Existing watercourse
	HS2 access
	Rail alignment Chainage (e.g. 10+000)

Map Number: **CT-05-322a**

Map Name: **Construction Phase**

Community Area: **MA03 Pickmere to Agden and Hulseheath**

**HS2**

Registered in England  
 Registration No. 05791688  
 Registered office:  
 2 Snow Hill, Queensway,  
 Birmingham, B4 6GA

Scale at A3: 1:5,000

0 50 100 150 200 250  
 Metres

© Crown copyright and database rights 2020.  
 Ordnance Survey Licence Number 100049190.

Doc Number: 2DE01-MWJ-EV-DPL-M002-510322 P08 Date: 26/06/21



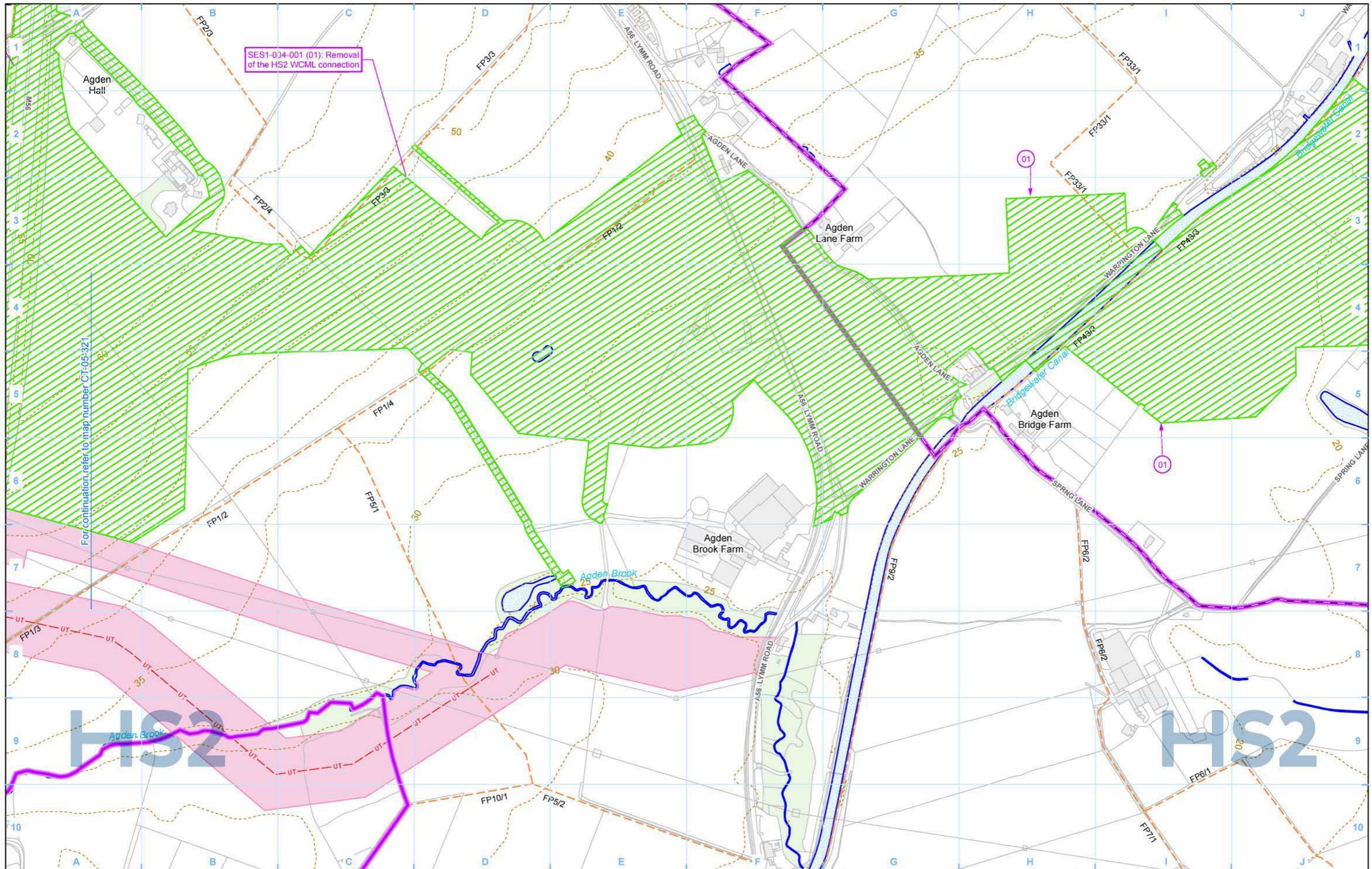

For continuation refer to map number CT-05-321

Legend	
Depot, station, headhouse or portal building	System railheads
Tunnel portal	Temporary material stockpile
Main construction compound	Borrow pit
Satellite construction compound	Railway systems site
Railway systems compounds	Storage / prefabrication / laydown areas
Land potentially required for mitigation planting	Temporary replacement community facility
Land potentially required during construction	Rail alignment formation
Temporary workers accommodation	Community area boundary
Construction traffic route	Existing woodland
Existing public right of way	Existing inland water
Public right of way closure	Existing watercourse
Temporary public right of way closure	HS2 access
Temporary public right of way diversion / realignment	Rail alignment
New, diverted or realigned public right of way	Additional land required for current AP
Existing public right of way	Land no longer required at current AP/SES
Major utility works - Removed	Existing buildings
County boundary	Existing watercourse
Borough / District boundary	Tunnels external extent
Existing buildings	Landscape earthworks
Existing buildings	Engineering earthworks
Existing buildings	Major utility works
Existing buildings	Major utility works - Removed

Map Number: CT-05-322a

Map Name: Construction Phase SES1 and AP1 ES

Community Area MA03: Pickmere to Agden and Hulseheath

**HS2**

Registered in England: Registration number 06791686.  
Registered office: Two Snowhill, Snow Hill Queensway, Birmingham B4 6QA.

© Crown copyright and database rights 2021  
OS 100049190

Doc Number: 2PT24-MWJ-EV-DPL-M002-510322-P02

Scale at A3: 1:5,000

Date: 19/05/22

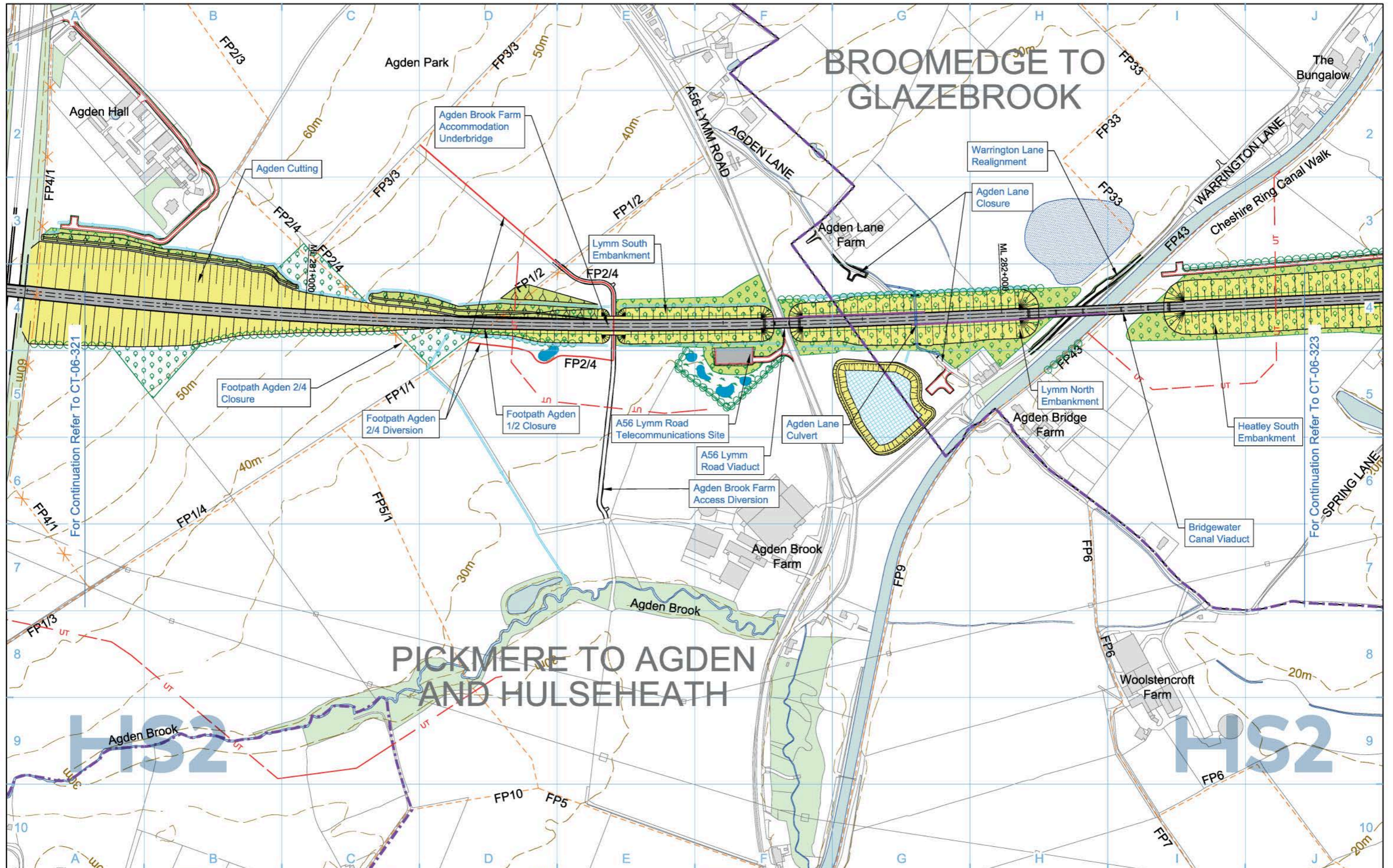

# BROOMEDGE TO GLAZEBROOK

# PICKMERE TO AGDEN AND HULSEHEATH

Legend		Local placement		Engineering earthworks		Existing woodland	
Depot, station, headhouse or portal building	Woodland habitat creation	Returned to suitable development use	Hedgerow	Engineering earthworks	Existing woodland	Existing buildings	Existing inland water
Tunnel portal	Wetland habitat creation	County boundary	Grassland habitat creation	Landscape earthworks	Existing contours	Existing HS2 access	Noise fence barrier
Railway Systems Site	Landscape mitigation planting (scrub / woodland)	Borough / District boundary	Grassed areas	Rail alignment formation	HS2 access	Noise fence barrier	Rail alignment
Ecological mitigation pond (Indicative only)	Public realm	Community area boundary	Replacement floodplain storage area	Tunnels external extent	New, diverted or realigned public right of way	Chainage (e.g. 10+000)	
Replacement floodplain storage area	Replacement Community Facility	Watercourse diversion		Major utility works	Existing public right of way		
		Existing watercourse		New, diverted or realigned public right of way	Public right of way closure		
		New ditches		Public right of way closure			

Map Number: **CT-06-322a**

Map Name: **Proposed Scheme**

Community Area: **MA03 Pickmere to Agden and Hulseheath**

**HS2**

Registered in England  
 Registration No. 05791688  
 Registered office:  
 2 Snow Hill, Queensway,  
 Birmingham, B4 6GA

Scale at A3: 1:5,000

0 50 100 150 200 250  
 Metres

© Crown copyright and database rights 2020.  
 Ordnance Survey Licence Number 100049190.

Doc Number: 2DE01-MWJ-EV-DPL-M002-610322 P08 Date: 26/06/21

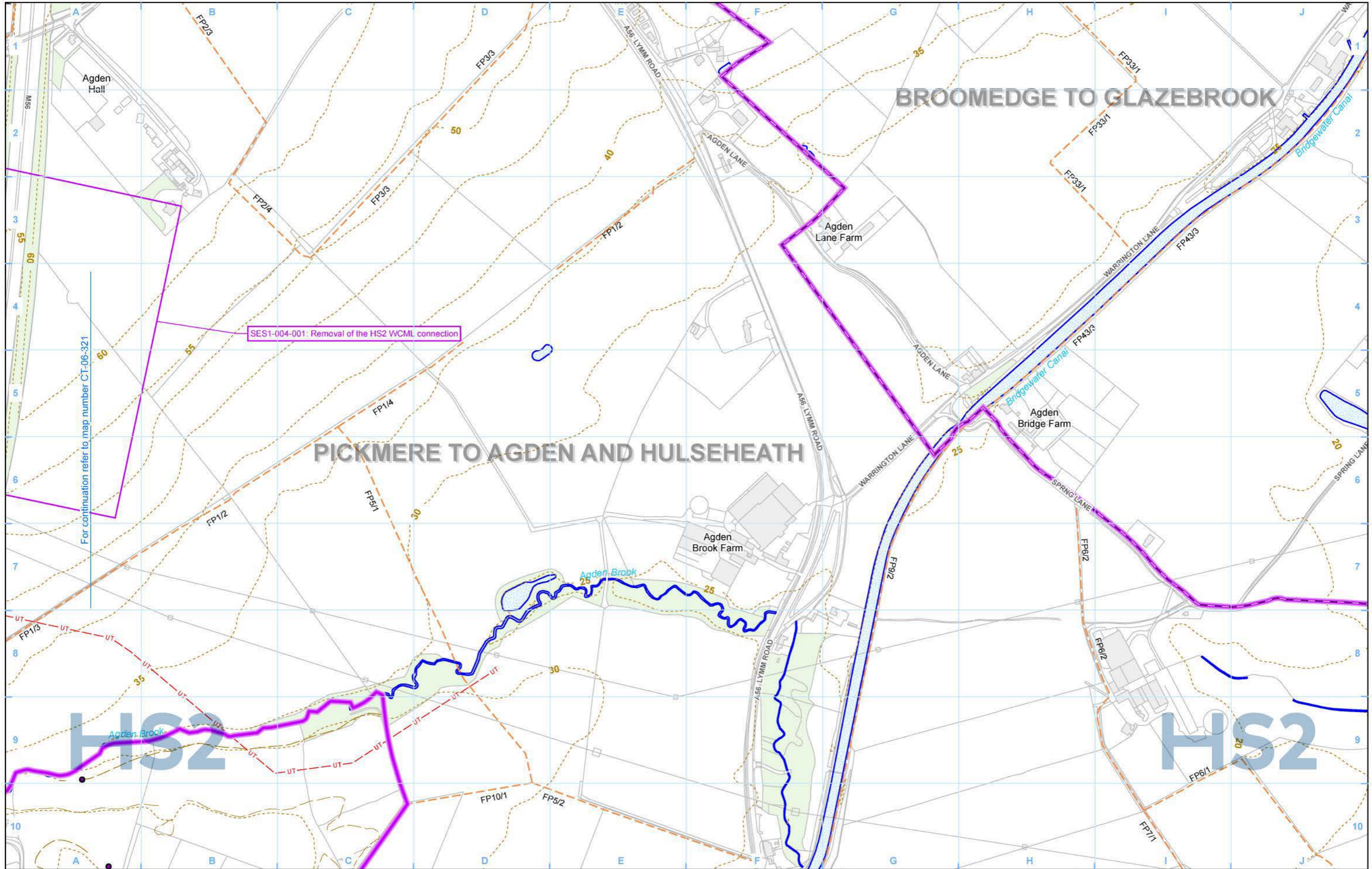

Legend	
	Depot, station, headhouse or portal building
	Tunnel portal
	Railway Systems Site
	Ecological mitigation pond (Indicative only)
	Balancing pond
	Replacement floodplain storage area
	Grassland habitat creation
	Wetland habitat creation
	Woodland habitat creation
	Landscape mitigation planting (scrub / woodland)
	Hedgerow
	Grassed areas
	Public realm
	Replacement community facility
	Returned to suitable development use
	Local placement
	Hedgerow
	County boundary
	Borough / District boundary
	Community area boundary
	New ditches
	Existing watercourse
	Watercourse diversion
	Engineering earthworks
	Landscape earthworks
	Rail alignment formation
	Tunnels external extent
	Major utility works
	Existing public right of way
	New, diverted or realigned public right of way
	Public right of way closure
	Existing woodland
	Existing buildings
	Existing inland water
	HS2 access
	Noise fence barrier
	Rail alignment

Map Number: CT-06-322a

Map Name: Proposed Scheme SES1 and AP1 ES

Community Area MA03: Pickmere to Agden and Hulseheath

**HS2**

Registered in England. Registration number 06791686. Registered office: Two Snowhill, Snow Hill Queensway, Birmingham B4 6GA.

© Crown copyright and database rights 2021 OS 100049190

Doc Number: 2PT24-MWJ-EV-DPL-M002-610322-P02

Date: 19/05/22

Scale at A3: 1:5,000

This page is left intentionally blank

**High Speed Rail  
(Crewe – Manchester)**

**Supplementary Environmental Statement 1 and  
Additional Provision 1 Environmental Statement**

CT-10 – Environmental Baseline

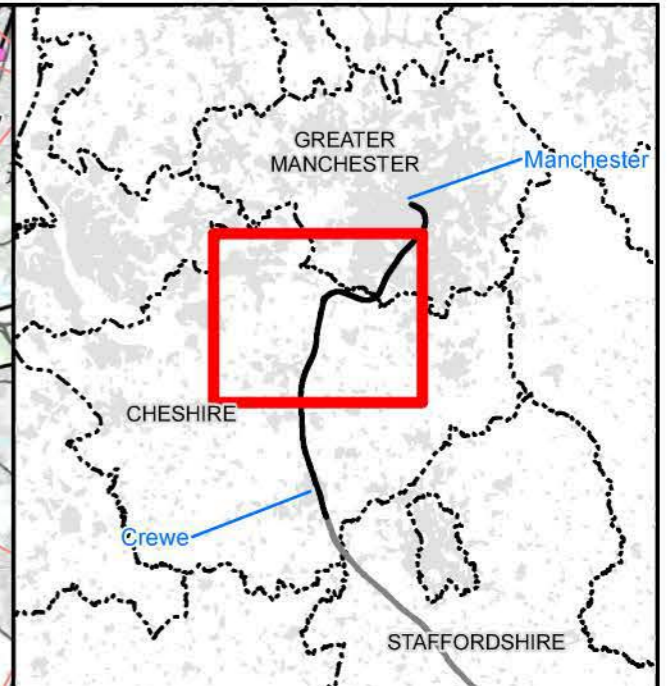
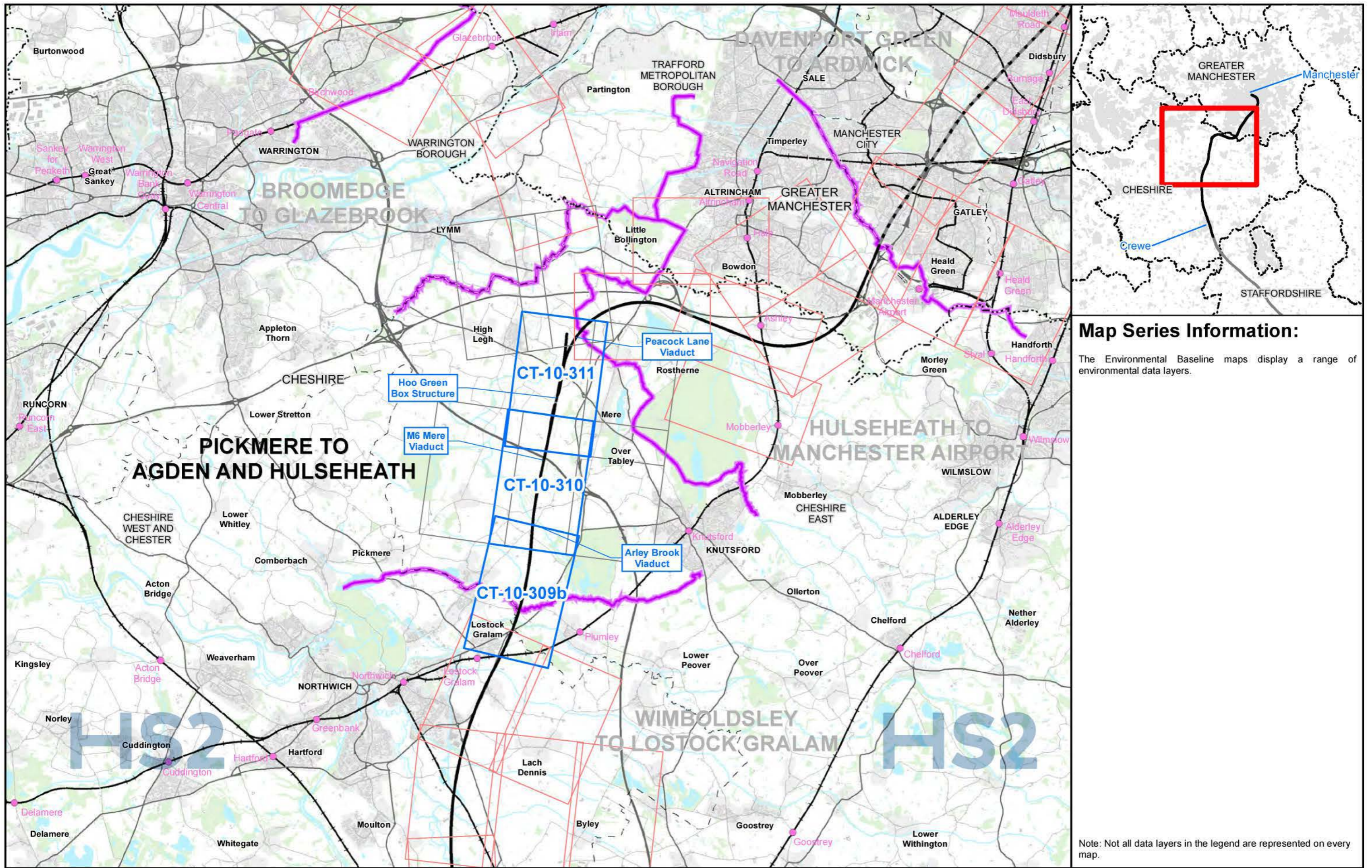

**Map Series Information:**

The Environmental Baseline maps display a range of environmental data layers.

- Main Map Legend**
- Route in tunnel
  - Route on surface
  - Depot, station, headhouse or portal building
  - Community area boundary
  - Existing railway station
  - County boundary
  - District/Borough boundary
  - Map sheets included in this community area
  - Map sheets included in this community area with no amendment
  - Map sheets not included in this community area

Map Number	CT-10-INDEX-MA03
Map Name	Index Map of: Environmental Baseline SES1 and AP1 ES Community Area MA03: Pickmere to Agden and Hulseheath

**HS2** HS2 Ltd accept no responsibility for any circumstances, which arise from the reproduction of this map after alteration, amendment or abbreviation or if it is issued in part or issued incomplete in any way.

Registered in England: Registration number 06791686  
Registered office: Two Snowhill, Snow Hill Queensway, Birmingham B4 6QA.

© Crown copyright and database rights 2021  
OS 100049190

Scale at A3: 1:100,000

0 1,000 2,000 3,000 4,000 Metres

Doc Number: 2PT24-MWJ-EV-MAP-M000-000195-P01 Date: 20/04/22

This page is left intentionally blank

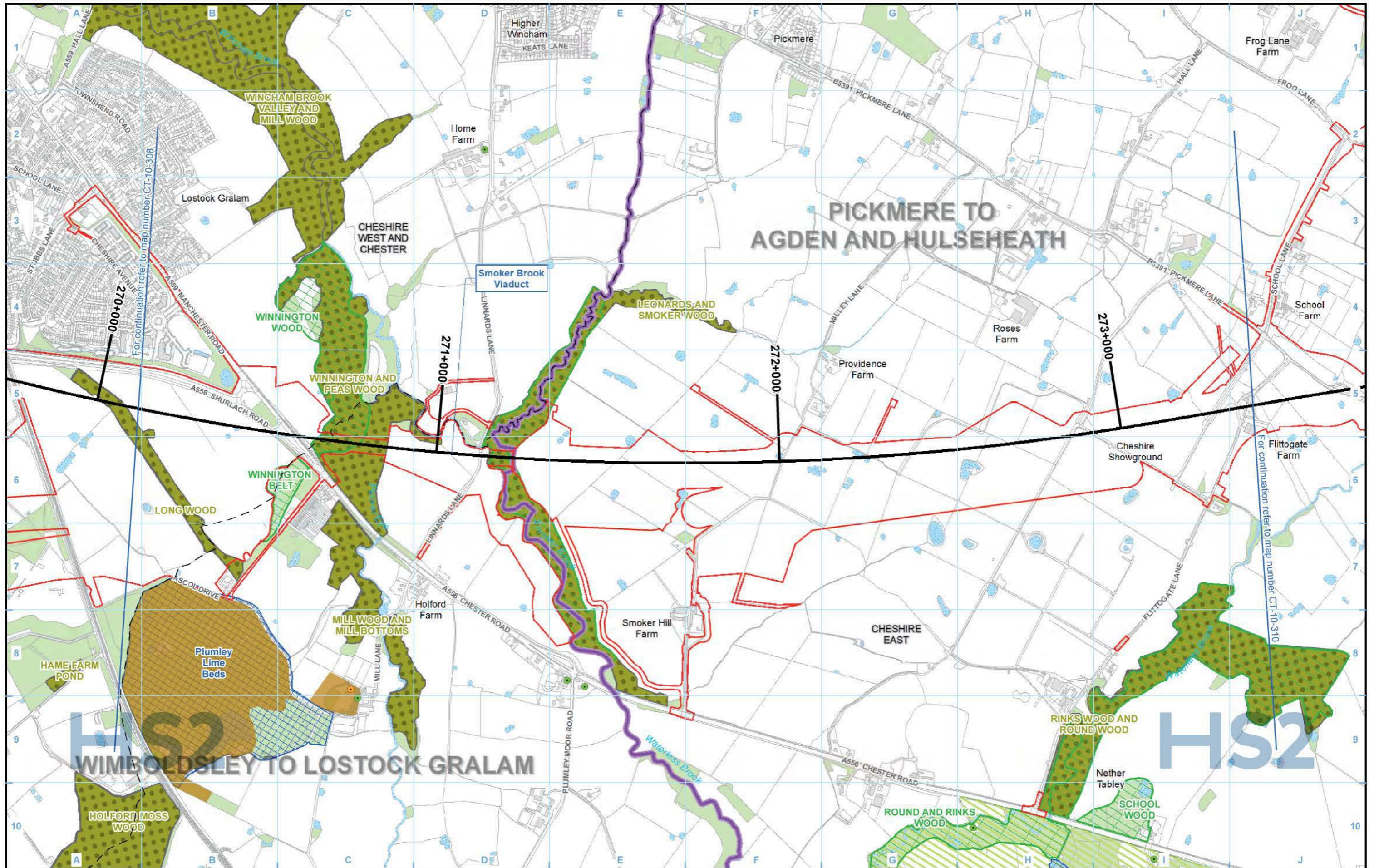

# PICKMERE TO AGDEN AND HULSEHEATH

# WIMBOLDSLEY TO LOSTOCK GRALAM

Legend	
	Route in tunnel
	Route on surface
	Depot, station, headhouse or portal building
	Land potentially required during construction
	Community area boundary
	County boundary
	District/Borough boundary
	Watercourse
	Water body
	Woodland
	Conservation Area
	Scheduled monument
	Listed building grade I
	Listed building grade II*
	Listed building grade II
	Registered park/garden
	Special Protection Area (SPA)
	Special Area of Conservation (SAC)
	Site of Special Scientific Interest (SSSI)
	National Nature Reserve (NNR)
	Local Nature Reserve (LNR)
	Local Wildlife Sites (LWS)
	Ancient Woodland Inventory Sites (AWIS)
	Ramsar Site

Map Number	CT-10-309b
Map Name	Environmental Baseline
Community Area MA03: Pickmere to Agden and Hulseheath	

Registered in England. Registration number 06761686.  
Registered office: 2 Snowhill, Queensway,  
Birmingham B4 6QA.

© Crown copyright and database rights 2020  
OS 100049190

Doc Number: 2DE01-MWJ-EV-MAP-M000-000211-P07

Scale at A3: 1:10,000

Metres

Date: 12/08/21

HS2 Ltd accept no responsibility for any circumstances, which arise from the reproduction of this map after alteration, amendment or abbreviation or if it is issued in part or issued incomplete in any way.



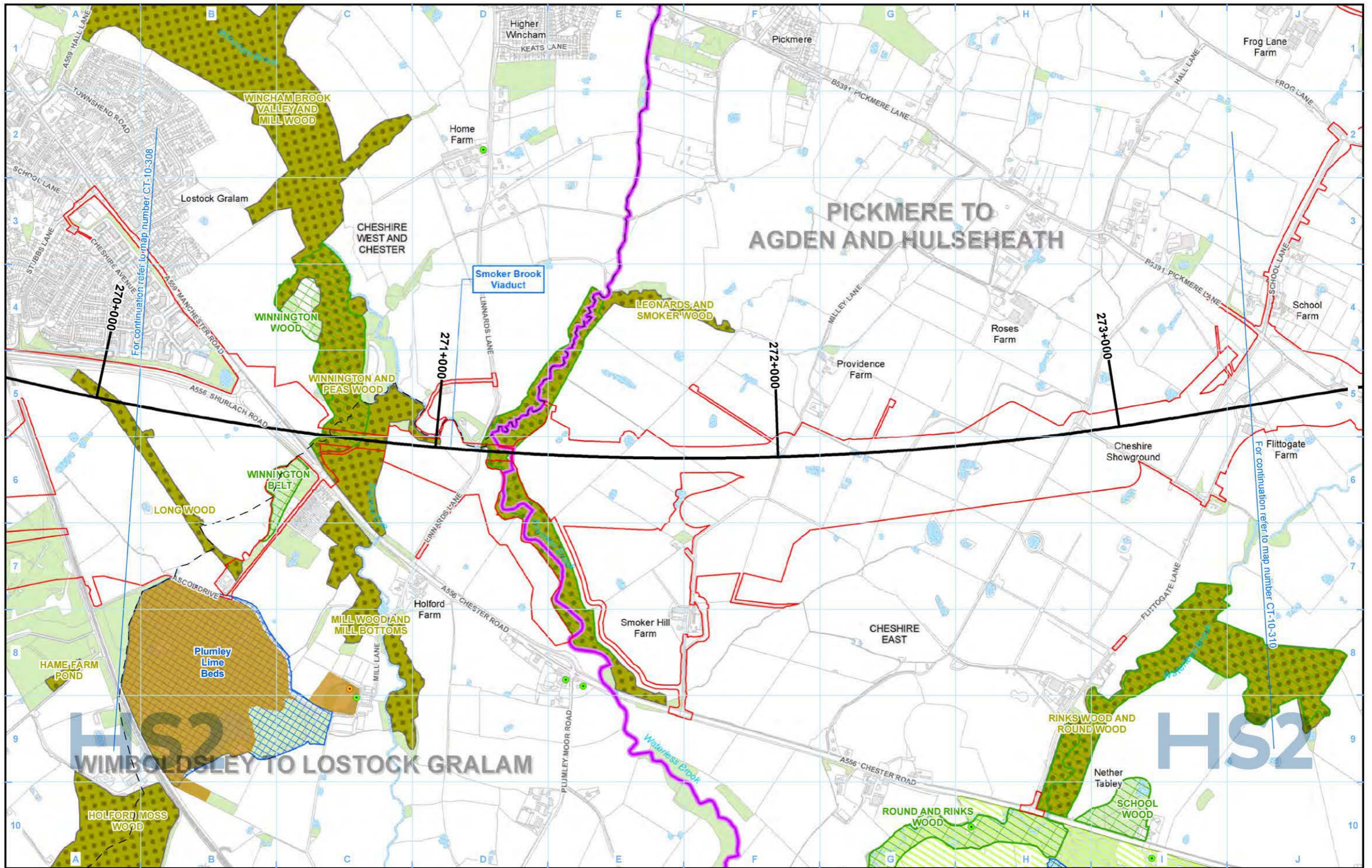

Legend				

Map Number: CT-10-309b

Map Name: Environmental Baseline SES1 and AP1 ES

Community Area MA03: Pickmere to Agden and Hulseheath

**HS2**

Registered in England: Registration number 06791686  
Registered office: Two Snowhill, Snow Hill Queensway, Birmingham B4 6QA.

© Crown copyright and database rights 2021  
OS 100049190

Doc Number: 2PT24-MWJ-EV-MAP-M000-000211-P01

Scale at A3: 1:10,000

Date: 20/04/22

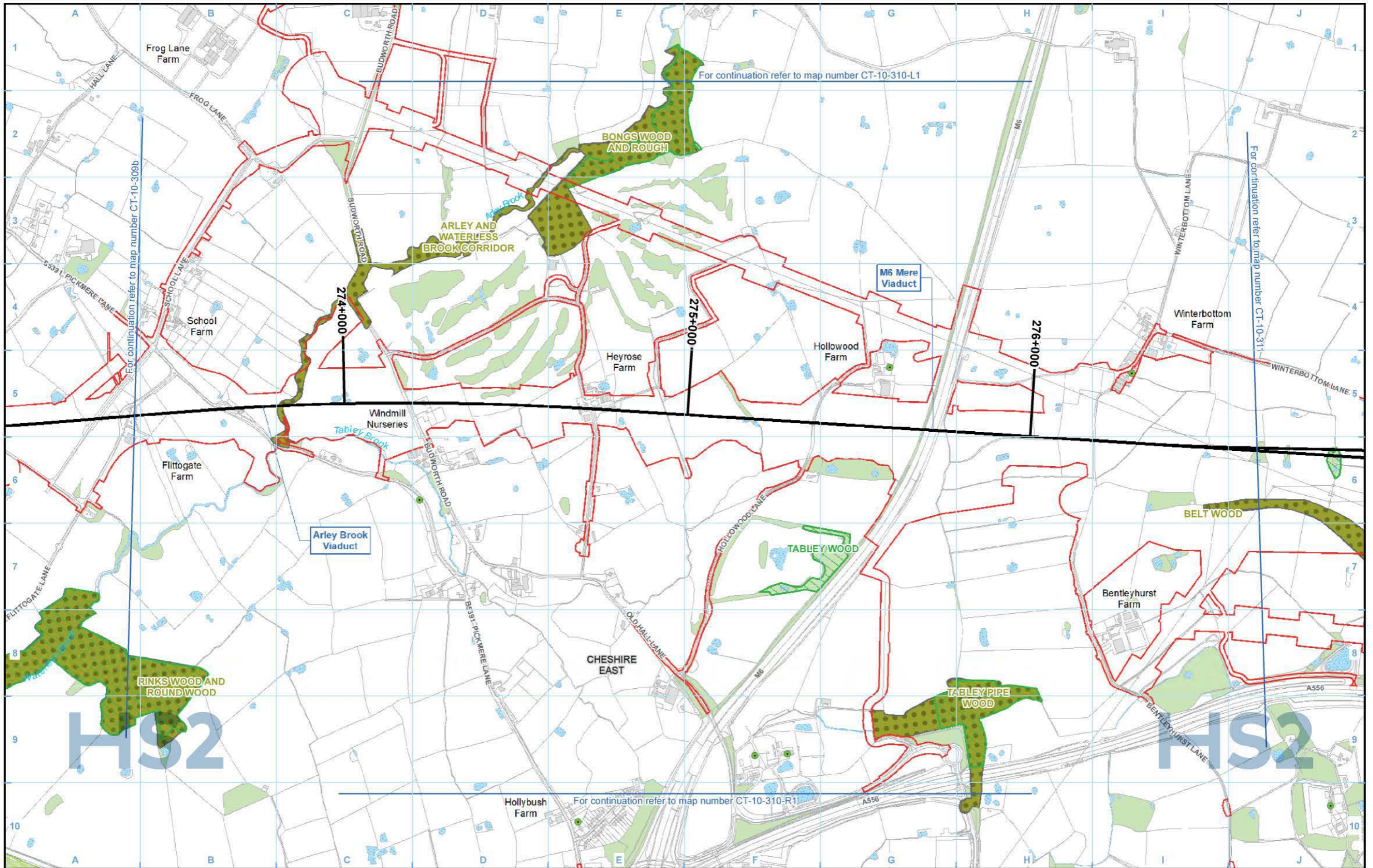

- Legend**
- Route in tunnel
  - Route on surface
  - Depot, station, headhouse or portal building
  - Land potentially required during construction
  - Community area boundary
  - County boundary
  - District/Borough boundary

- Watercourse
- Water body
- Woodland
- Conservation Area
- Scheduled monument
- Listed building grade I
- Listed building grade II\*
- Listed building grade II
- Registered park/garden

- Special Protection Area (SPA)
- Special Area of Conservation (SAC)
- Site of Special Scientific Interest (SSSI)
- National Nature Reserve (NNR)
- Local Nature Reserve (LNR)
- Local Wildlife Sites (LWS)
- Ancient Woodland Inventory Sites (AWIS)

- Ramsar Site

Map Number: CT-10-310

Map Name: Environmental Baseline

Community Area MA03:  
Pickmere to Agden and Hulseheath

**HS2**

HS2 Ltd accept no responsibility for any circumstances, which arise from the reproduction of this map after alteration, amendment or abbreviation or if it is issued in part or issued incomplete in any way.

Registered in England. Registration number 06761686.  
Registered office: 2 Snowhill, Queensway, Birmingham B4 6GA.

© Crown copyright and database rights 2020  
OS 100049190

Scale at A3: 1:10,000

Doc Number: 2DE01-MWJ-EV-MAP-M000-000212-P07

Date: 12/08/21

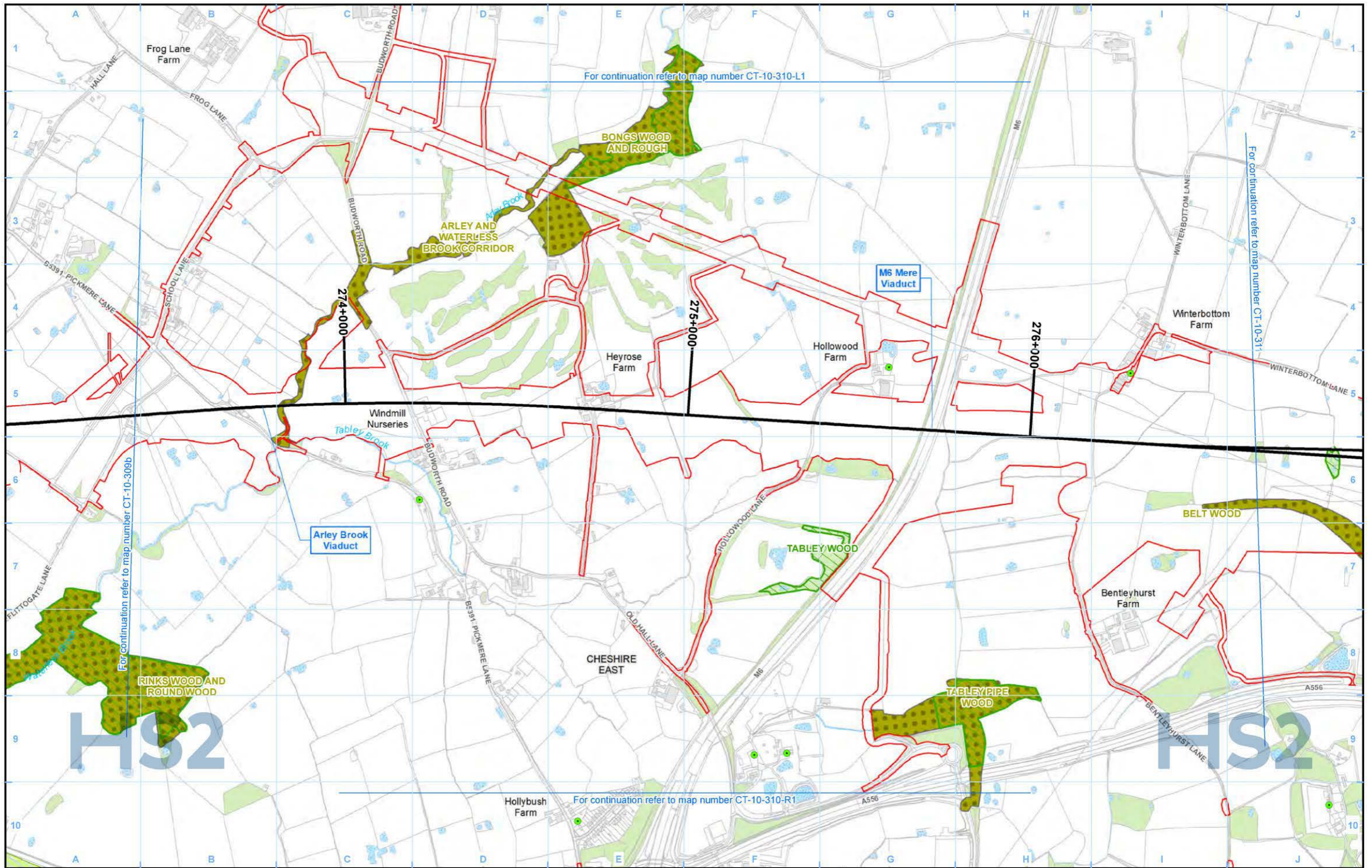

For continuation refer to map number CT-10-310-L1

For continuation refer to map number CT-10-311

For continuation refer to map number CT-10-309b

For continuation refer to map number CT-10-310-R1

Legend	
	Route in tunnel
	Route on surface
	Depot, station, headhouse or portal building
	Land potentially required during construction
	Community area boundary
	County boundary
	District/Borough boundary
	Watercourse
	Water body
	Woodland
	Conservation Area
	Scheduled monument
	Listed building grade I
	Listed building grade II*
	Listed building grade II
	Registered park/garden
	Special Protection Area (SPA)
	Special Area of Conservation (SAC)
	Site of Special Scientific Interest (SSSI)
	National Nature Reserve (NNR)
	Local Nature Reserve (LNR)
	Ancient Woodland
	Local Wildlife Sites (LWS)
	Ramsar Site

Map Number	CT-10-310
Map Name	Environmental Baseline SES1 and AP1 ES
Community Area MA03: Pickmere to Agden and Hulse Heath	

**HS2**

Registered in England: Registration number 06791686  
Registered office: Two Snowhill, Snow Hill Queensway, Birmingham B4 6QA.

© Crown copyright and database rights 2021  
OS 100049190

Doc Number: 2PT24-MWJ-EV-MAP-M000-000212-P01

Scale at A3: 1:10,000

Metres

Date: 20/04/22

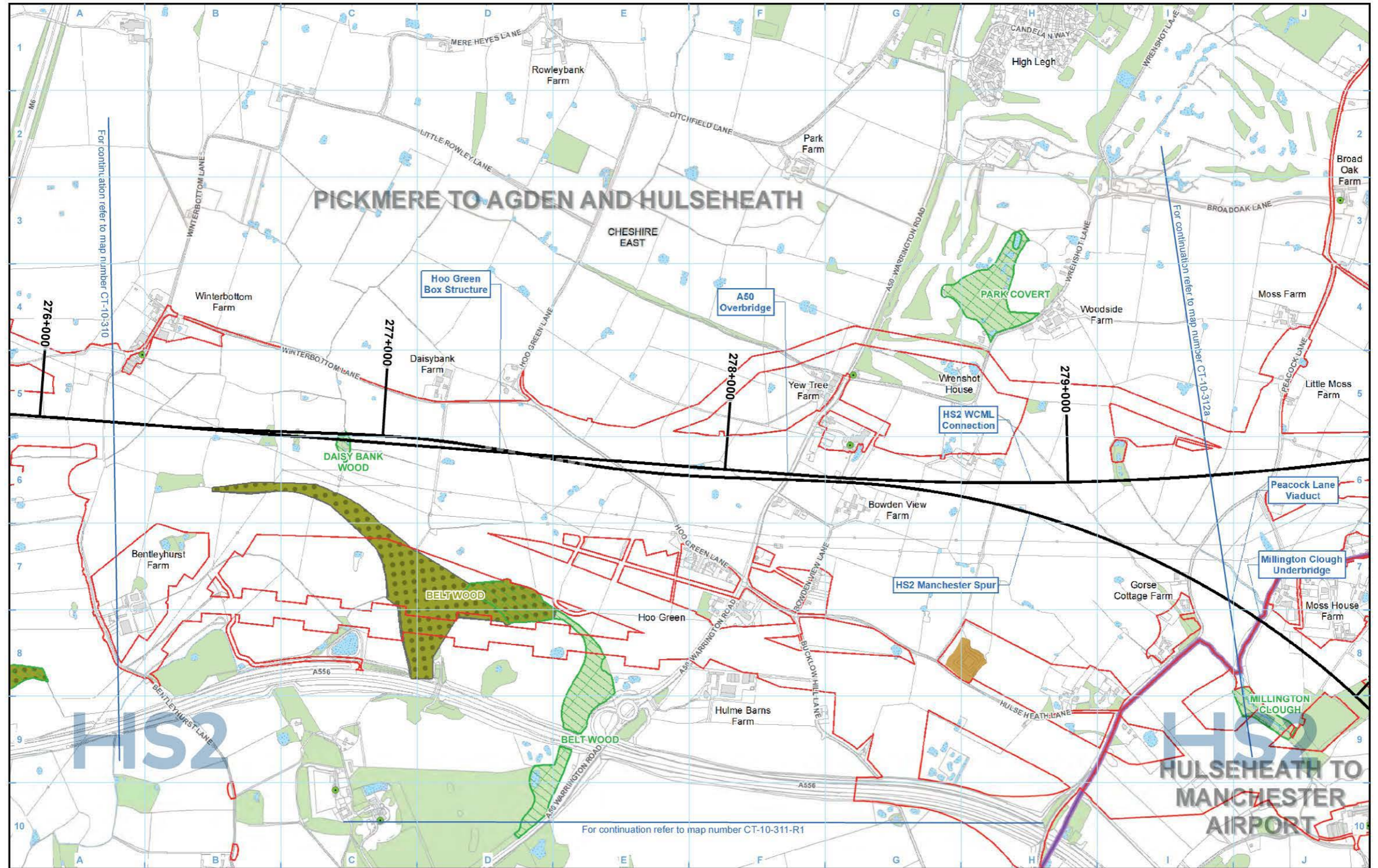

Legend	
	Route in tunnel
	Route on surface
	Depot, station, headhouse or portal building
	Land potentially required during construction
	Community area boundary
	County boundary
	District/Borough boundary
	Watercourse
	Water body
	Woodland
	Conservation Area
	Scheduled monument
	Listed building grade I
	Listed building grade II*
	Listed building grade II
	Registered park/garden
	Special Protection Area (SPA)
	Special Area of Conservation (SAC)
	Site of Special Scientific Interest (SSSI)
	National Nature Reserve (NNR)
	Local Nature Reserve (LNR)
	Local Wildlife Sites (LWS)
	Ancient Woodland Inventory Sites (AWIS)
	Ramsar Site

Map Number	CT-10-311
Map Name	Environmental Baseline
Community Area MA03: Pickmere to Agden and Hulseheath	

Registered in England: Registration number 06761686.  
Registered office: 2 Snowhill, Queensway,  
Birmingham B4 6GA.

© Crown copyright and database rights 2020  
OS 100049190

Doc Number: 2DE01-MWJ-EV-MAP-M000-000213-P07

Scale at A3: 1:10,000

Metres

Date: 12/08/21

HS2 Ltd accept no responsibility for any circumstances, which arise from the reproduction of this map after alteration, amendment or abbreviation or if it is issued in part or issued incomplete in any way.

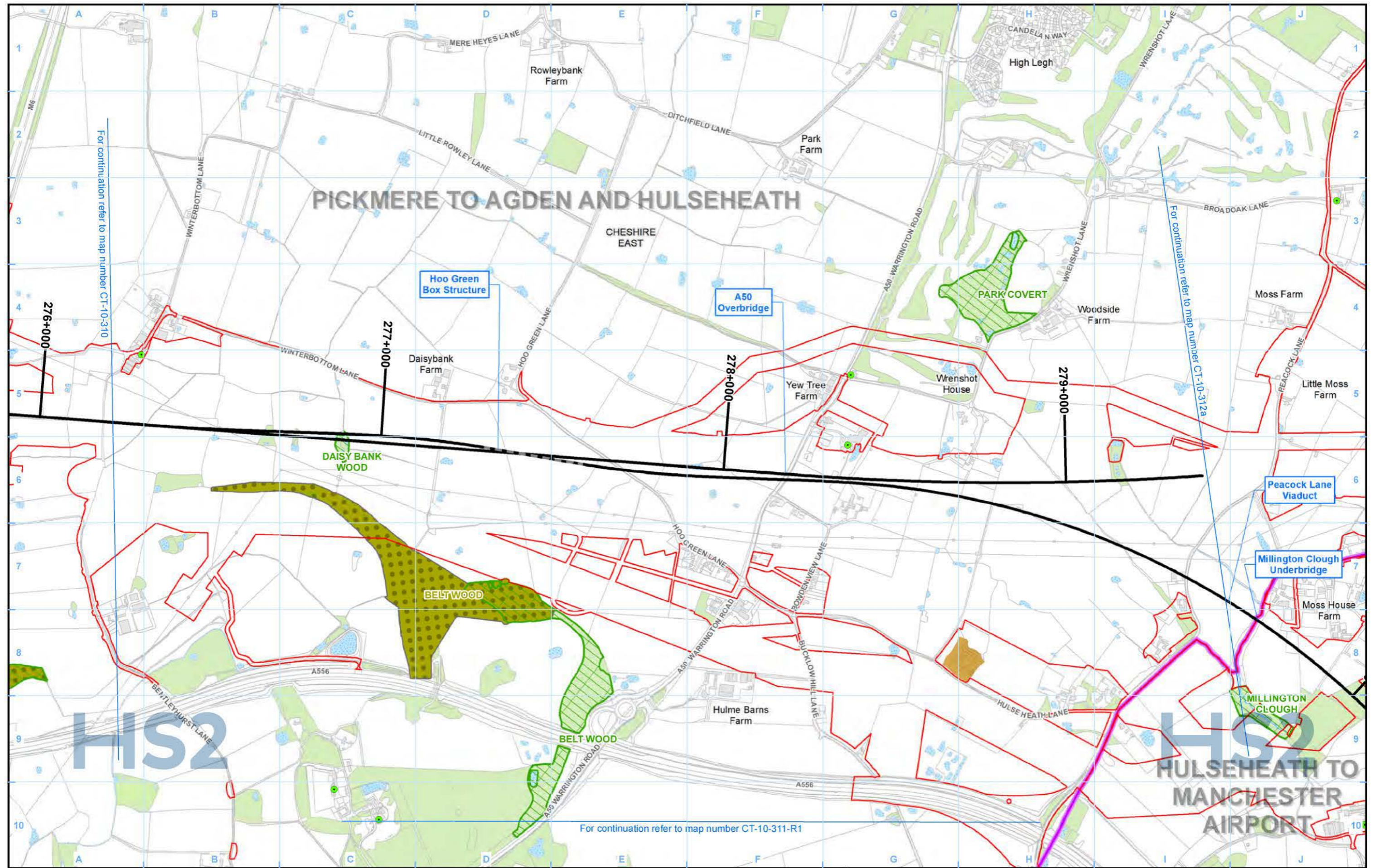

**Legend**

- |  |   |   |
|--|---|---|
| <ul style="list-style-type: none"> <li> Route in tunnel</li> <li> Route on surface</li> <li> Depot, station, headhouse or portal building</li> <li> Land potentially required during construction</li> <li> Community area boundary</li> <li> County boundary</li> <li> District/Borough boundary</li> </ul> | <ul style="list-style-type: none"> <li> Watercourse</li> <li> Water body</li> <li> Woodland</li> <li> Conservation Area</li> <li> Scheduled monument</li> <li> Listed building grade I</li> <li> Listed building grade II*</li> <li> Listed building grade II</li> <li> Registered park/garden</li> </ul> | <ul style="list-style-type: none"> <li> Special Protection Area (SPA)</li> <li> Special Area of Conservation (SAC)</li> <li> Site of Special Scientific Interest (SSSI)</li> <li> National Nature Reserve (NNR)</li> <li> Local Nature Reserve (LNR)</li> <li> Ancient Woodland</li> <li> Local Wildlife Sites (LWS)</li> <li> Ramsar Site</li> </ul> |
|--|---|---|

Map Number: CT-10-311

Map Name: Environmental Baseline SES1 and AP1 ES

Community Area MA03: Pickmere to Agden and Hulseheath

**HS2**

Registered in England: Registration number 06791686  
 Registered office: Two Snowhill, Snow Hill Queensway, Birmingham B4 6QA.

© Crown copyright and database rights 2021  
 OS 100049190

Doc Number: 2PT24-MWJ-EV-MAP-M000-000213-P01

Date: 20/04/22

Scale at A3: 1:10,000

Metres

This page is left intentionally blank

**High Speed Rail  
(Crewe – Manchester)**

**Supplementary Environmental Statement 1 and  
Additional Provision 1 Environmental Statement**

LV-01 – Photomontages

This page is left intentionally blank



# Viewpoint 316-02-004: view south-west from the A50 Cliff Lane/Warrington Road/Knutsford Road

This viewpoint is representative of views experienced by residents on the A50 Cliff Lane/Warrington Road/Knutsford Road (Barley Fields, The Kilton Inn and Hulme Barns Farm) and road users.

## Current baseline - winter view

Date taken: 30/11/2021 Time taken: 11:15



## Winter verifiable photomontage - operation year 1



The viewpoint has been taken approximately 580 metres away from the SES1 scheme. Viewpoint location shown on Map LV- 08-317a. For full details of the visual assessment at viewpoint 316-02-004 refer to SES1 and AP1 ES Volume 5, Appendix: LV-001-0MA03, Part 3.

This verifiable photomontage (Type 4 as described in Visual Representation of Development Proposals LI TGN 06/19) provides an illustration of how the SES1 scheme may look in 2038 (opening year) to help inform the visual impact assessment. The design of the SES1 scheme may be subject to design development in response to consultation. Development of detail design after SES1 submission will not result in any significant adverse change in the environmental effects reported in the assessment. Where new planting is proposed, it has been shown as immature plants which would mature over time to further integrate the SES1 scheme into the landscape.

Each individual image represents a 39.6° horizontal field of view with planar projection. At this scale the images do not lend themselves to direct comparison out in the field. Therefore, for viewing in the field, it is recommended that each image from the panoramic photomontage is printed individually, onto an A3 landscape sheet (image size 390mm x 260mm) to be viewed at a comfortable arms length. For further details on the selection of photomontage locations, verifiable methodology and presentation refer to the Landscape and visual assessment Technical Note - Approach to verifiable photomontages (SMR Volume 5, Appendix: CT-001-00001) of the main ES.

<b>Camera:</b>	Sony a7RII, FFS, Zeiss Loxia 50mm f/2.0 lens		
<b>Approximate GPS co-ordinates ref.</b>	372070.455, 382557.342	<b>Direction of View:</b>	251.9°
<b>Elevation:</b>	70.79 m AOD	<b>Height of Camera:</b>	1.595m

<p><b>Key Plan</b></p>	<p>Map Number <b>LV-01-791</b></p>	<p>HS2 Ltd accept no responsibility for any circumstances, which arise from the reproduction of this map after alteration, amendment or abbreviation or if it issued in part or issued incomplete in any way.</p> <p>Registered in England. Registration number 06791686. Registered office: Two Snowhill, Snow Hill, Queensway, Birmingham B4 6QA. © Crown copyright and database rights 2022. Ordnance Survey Licence Number 100049190.</p> <p><b>Doc Number:</b> 2PT24-MWJ-EV-MAP-M000-004139-P01 <b>Date:</b> Jan 2022</p>
	<p>Map Name <b>Verifiable Photomontage Operation Year 1 - Winter Viewpoint 316-02-004</b></p>	
	<p>Community Area MA03: Pickmere to Agden and Hulseheath</p>	

This page is left intentionally blank

# Viewpoint 313-02-006: view east from Footpath Pickmere 5/1 and Providence Farm

This viewpoint is representative of views experienced by residents of Providence Farm, Roses Farm and Dunholme Farm and users of Footpath Pickmere 5/1.

## Winter view (baseline)



## Winter verifiable photomontage - operation year 1



The viewpoint has been taken approximately 264 metres away from the AP1 scheme. Viewpoint location shown on Map LV-08-313b. For full details of the visual assessment at viewpoint 313-02-006 refer to SES1 and AP1 ES Volume 5, Appendix: LV-001-0MA03, Part 4.

This verifiable photomontage (Type 4 as described in Visual Representation of Development Proposals LI TGN 06/19) provides an illustration of how the AP1 revised scheme may look during the peak construction to help inform the visual impact assessment. The construction methods and siting of construction activities of the AP1 revised scheme may be subject to change in response to consultation and ongoing design. The extent of land required temporarily to construct the AP1 revised scheme will not extend beyond that shown in the photomontage. Changes in the construction of the AP1 revised scheme will not result in any significant adverse change in the environmental effects reported in the assessment.

Each individual image represents a 39.6° horizontal field of view with planar projection. At this scale the images do not lend themselves to direct comparison out in the field. Therefore, for viewing in the field, it is recommended that each image from the panoramic photomontage is printed individually, onto an A3 landscape sheet (image size 390mm x 260mm) to be viewed at a comfortable arms length. For further details on the selection of photomontage locations, verifiable methodology and presentation refer to the Landscape and visual assessment Technical Note - Approach to verifiable photomontages (SMR Volume 5, Appendix: CT-001-00001) of the main ES.

<b>Camera:</b>	Sony a7RII, FFS, Zeiss Loxia 50mm f/2.0 lens		
<b>Approximate GPS co-ordinates ref.</b>	370300.465, 376973.544	<b>Direction of View:</b>	73.07°
<b>Elevation:</b>	35.803m AOD	<b>Height of Camera:</b>	1.630m

<p><b>Key Plan</b></p>	<p>Map Number <b>LV-01-792</b></p>	<p>HS2 Ltd accept no responsibility for any circumstances, which arise from the reproduction of this map after alteration, amendment or abbreviation or if it issued in part or issued incomplete in any way.</p> <p>Registered in England. Registration number 06791686. Registered office: Two Snowhill, Snow Hill, Queensway, Birmingham B4 6QA.</p> <p>© Crown copyright and database rights 2022. Ordnance Survey Licence Number 100049190.</p> <p><b>Doc Number:</b> 2PT24-MWJ-EV-MAP-M000-001866 P01.3 <b>Date:</b> March 2022</p>
	<p>Map Name <b>Verifiable Photomontage Operation Year 1 - Winter Viewpoint 313-02-006</b></p>	
	<p>Community Area MA03: <b>Pickmere to Agden and Hulseheath</b></p>	

This page is left intentionally blank

## **High Speed Rail (Crewe – Manchester)**

### **Supplementary Environmental Statement 1 and Additional Provision 1 Environmental Statement**

LV-03 – Construction Phase Significantly Affected Viewpoints

LV-04 – Operational Phase Significantly Affected Viewpoints

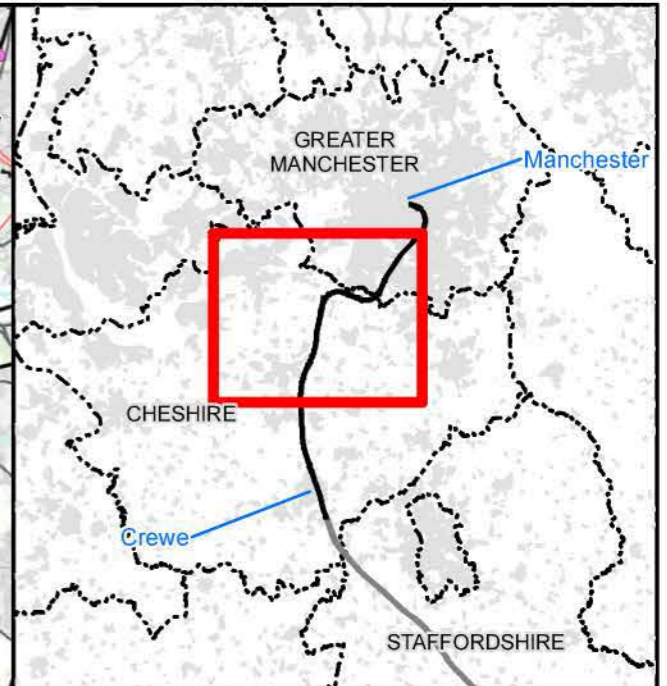
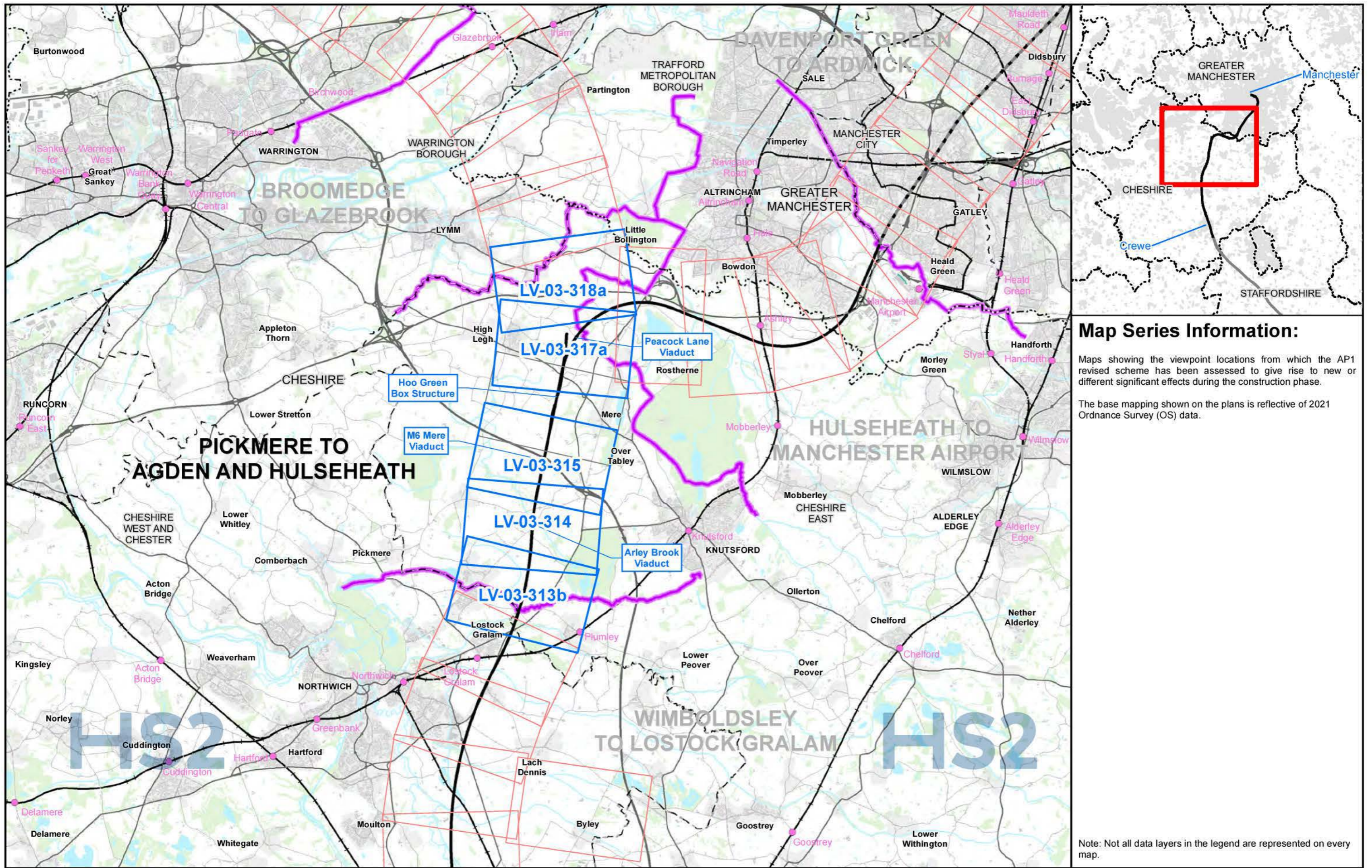

**Map Series Information:**

Maps showing the viewpoint locations from which the AP1 revised scheme has been assessed to give rise to new or different significant effects during the construction phase.

The base mapping shown on the plans is reflective of 2021 Ordnance Survey (OS) data.

**Main Map Legend**

Map Number	LV-03-INDEX-MA03
Map Name	Index Map of: Construction Phase Significantly Affected Viewpoints SES1 and AP1 ES
	Community Area MA03: Pickmere to Agden and Hulseheath

**HS2**

Registered in England. Registration number 06791995.  
Registered office: Two Snowhill, Snow Hill Queensway, Birmingham B4 6QA.

Scale at A3: 1:100,000

© Crown copyright and database rights 2021  
OS 100049190

Doc Number: 2PT24-MWJ-EV-MAP-M000-000074-P01

Date: 13/04/22

Note: Not all data layers in the legend are represented on every map.

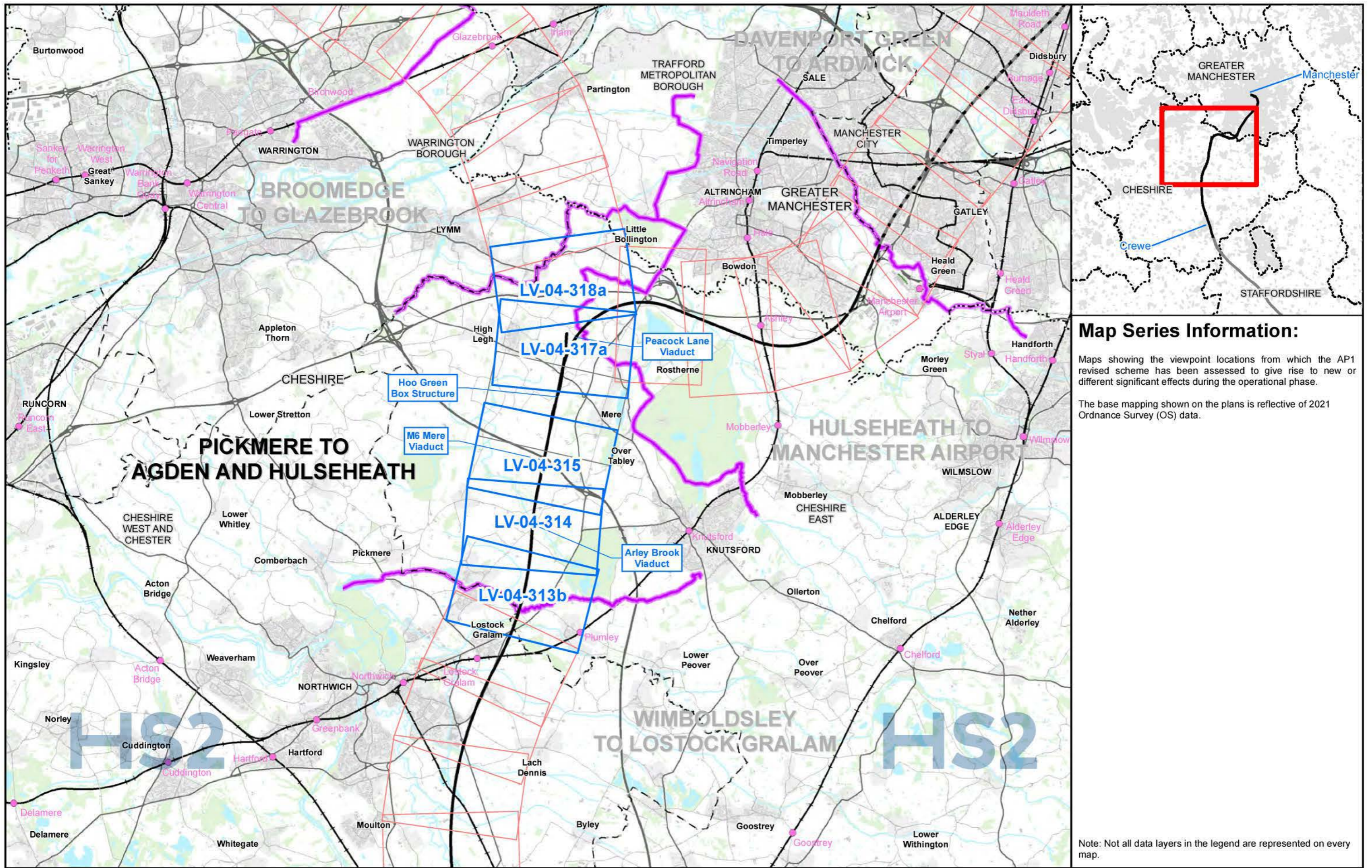

**Map Series Information:**

Maps showing the viewpoint locations from which the AP1 revised scheme has been assessed to give rise to new or different significant effects during the operational phase.

The base mapping shown on the plans is reflective of 2021 Ordnance Survey (OS) data.

- Main Map Legend**
- Route in tunnel
  - Route on surface
  - Depot, station, headhouse or portal building
  - Community area boundary
  - Existing railway station
  - County boundary
  - District/Borough boundary
  - Map sheets included in this community area
  - Map sheets included in this community area with no amendment
  - Map sheets not included in this community area

Map Number: LV-04-INDEX-MA03

Map Name: Index Map of:  
Operational Phase Significantly Affected Viewpoints  
SES1 and AP1 ES

Community Area MA03:  
Pickmere to Agden and Hulseheath

**HS2**

HS2 Ltd accept no responsibility for any circumstances, which arise from the reproduction of this map after alteration, amendment or abbreviation or if it is issued in part or issued incomplete in any way.

Registered in England. Registration number 06791995.  
Registered office: Two Snowhill, Snow Hill Queensway, Birmingham B4 6QA.

© Crown copyright and database rights 2021  
OS 100049190

Scale at A3: 1:100,000

Doc Number: 2PT24-MWJ-EV-MAP-M000-000128-P01

Date: 13/04/22

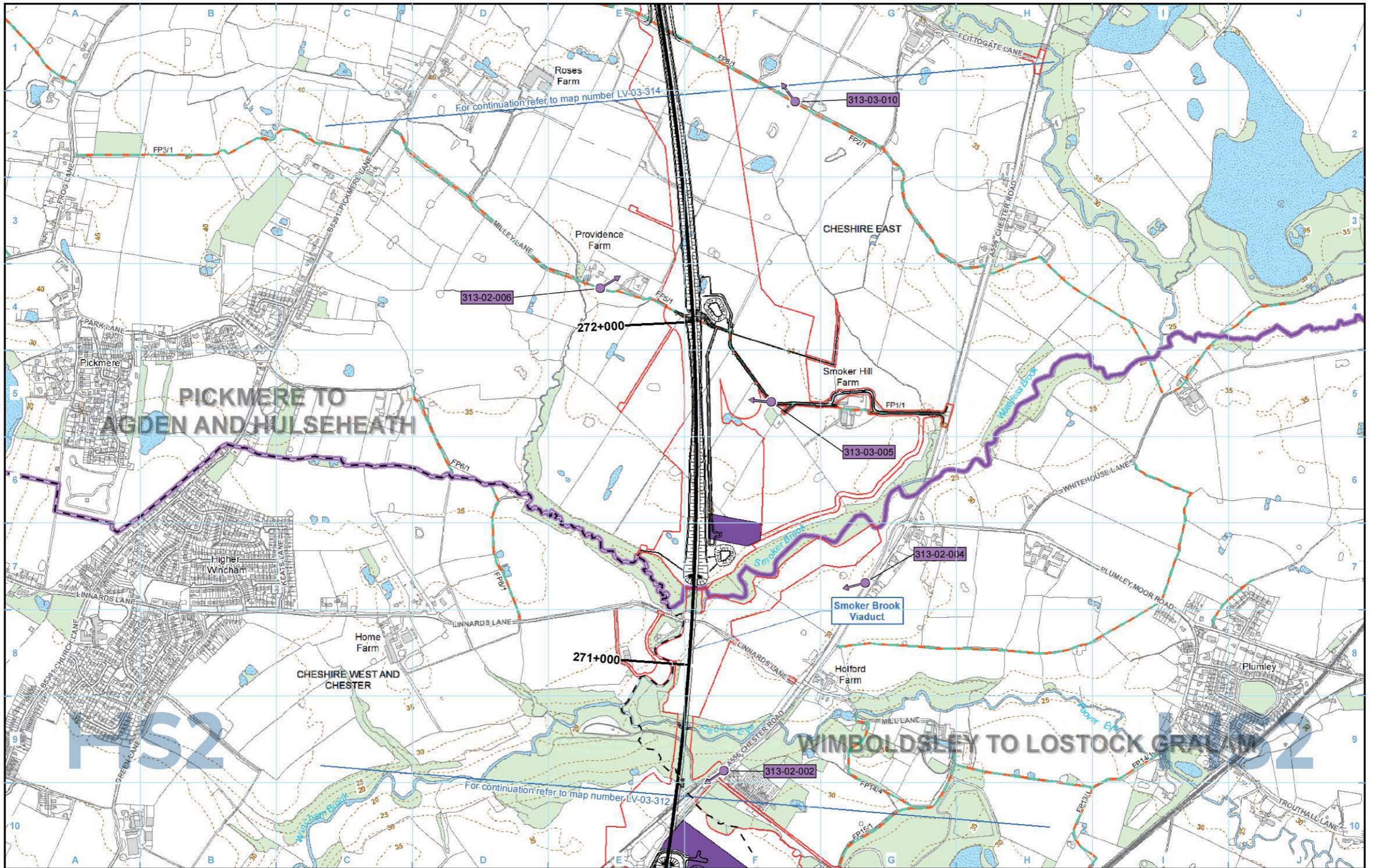

<b>Legend</b> <ul style="list-style-type: none"> <li> Route in tunnel</li> <li> Route on surface</li> <li> Depot, station, headhouse or portal building</li> <li> Land potentially required during construction</li> <li> Community area boundary</li> <li> County boundary</li> <li> District/Borough boundary</li> <li> Public Rights of Way (PRoW)</li> <li> 5m contours</li> <li> Water body</li> <li> Existing woodland and tree belts</li> <li> Construction compounds</li> <li> Significantly affected viewpoint</li> <li> Significantly affected photomontage</li> <li> Significantly affected viewpoint or photomontage number</li> </ul>		<b>Engineering earthworks:</b> <ul style="list-style-type: none"> <li> Embankment</li> <li> Cutting</li> </ul> <b>Non engineering earthworks:</b> <ul style="list-style-type: none"> <li> Embankment</li> <li> Cutting</li> </ul>		Map Number <b>LV-03-313b</b>	<p>HS2 Ltd accept no responsibility for any circumstances, which arise from the reproduction of this map after alteration, amendment or abbreviation or if it is issued in part or issued incomplete in any way.</p> <p>Registered in England. Registration number 06791666. Registered office: 2 Snowhill, Queensway, Birmingham B4 6QA.</p> <p>© Crown copyright and database rights 2020 OS 100049190</p> <p>Doc Number: 2DE01-MWJ-EV-MAP-M000-000094-P07</p>
<b>Construction Phase Significantly Affected Viewpoints</b> Community Area MA03: Pickmere to Agden and Hulseheath		Map Name <b>Construction Phase Significantly Affected Viewpoints</b>	Scale at A3: 1:10,000 	Date: 21/10/21	



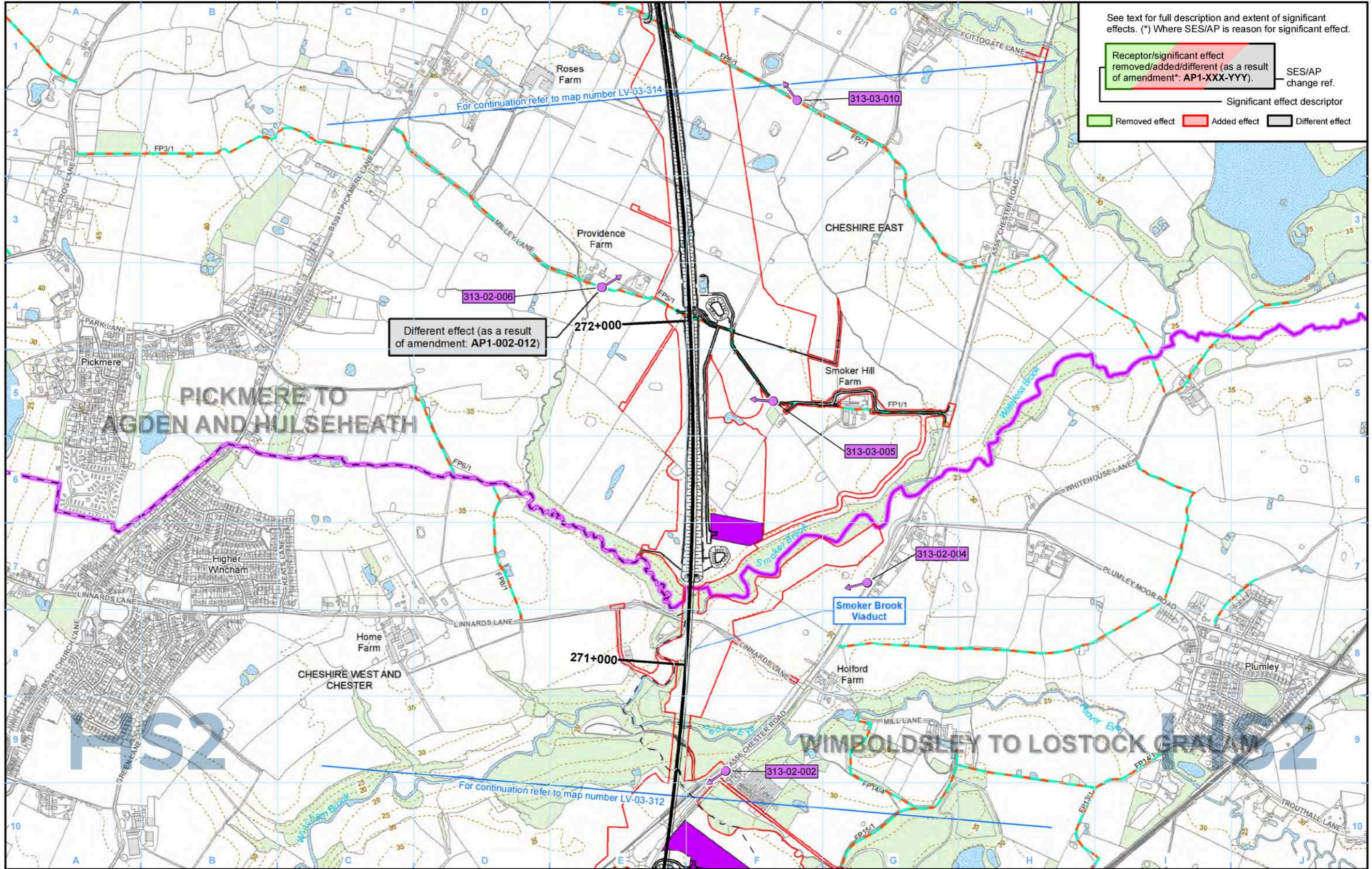

See text for full description and extent of significant effects. (\*) Where SES/AP is reason for significant effect.

Receptor/significant effect removed/added/different (as a result of amendment*: AP1-XXX-YYY).	SES/AP change ref.
Significant effect descriptor	
Removed effect	Added effect
Different effect	

**Legend**

- Route in tunnel
- Route on surface
- Depot, station, headhouse or portal building
- Land potentially required during construction
- Community area boundary
- County boundary
- District/Borough boundary
- Public Rights of Way (PRoW)
- 5m contours
- Water body
- Existing woodland and tree belts
- Construction compounds
- Significantly affected viewpoint
- Significantly affected photomontage
- Significantly affected viewpoint or photomontage number

**Engineering earthworks:**

- Embankment
- Cutting

**Non engineering earthworks:**

- Embankment
- Cutting

Map Number: LV-03-313b

Map Name: Construction Phase Significantly Affected Viewpoints SES1 and AP1 ES

Community Area MA03: Pickmere to Agden and Hulseheath

**HS2**

Registered in England. Registration number 06701696. Registered office: Two Snowhill, Snow Hill Queensway, Birmingham B4 6QA.

© Crown copyright and database rights 2021 OS 100049190

Doc Number: 2PT24-MWJ-EV-MAP-M000-000094-P01

Scale at A3: 1:10,000

Date: 22/04/22

HS2 Ltd accept no responsibility for any circumstances, which arise from the reproduction of this map after alteration, amendment or abbreviation or if it is issued in part or issued incomplete in any way.

Scale at A3: 1:10,000

Metres



- Legend**
- Route in tunnel
  - Route on surface
  - Depot, station, headhouse or portal building
  - Community area boundary
  - County boundary
  - District/Borough boundary

- Public Rights of Way (PRoW)
- 5m contours
- Water body
- Existing woodland and tree belts
- Proposed tree planting

- Significantly affected viewpoint
- Significantly affected photomontage
- Significantly affected viewpoint or photomontage number

- Engineering earthworks:**
- Embankment
  - Cutting
- Non engineering earthworks:**
- Embankment
  - Cutting

Map Number: LV-04-313b

Map Name: Operational Phase Significantly Affected Viewpoints

Community Area MA03: Pickmere to Agden and Hulseheath

**HS2**

Registered in England. Registration number 06791666. Registered office: 2 Snowhill, Queensway, Birmingham B4 6QA.

© Crown copyright and database rights 2020 OS 100049190

Doc Number: 2DE01-MWJ-EV-MAP-M000-000148-P07

Scale at A3: 1:10,000

Date: 21/10/21

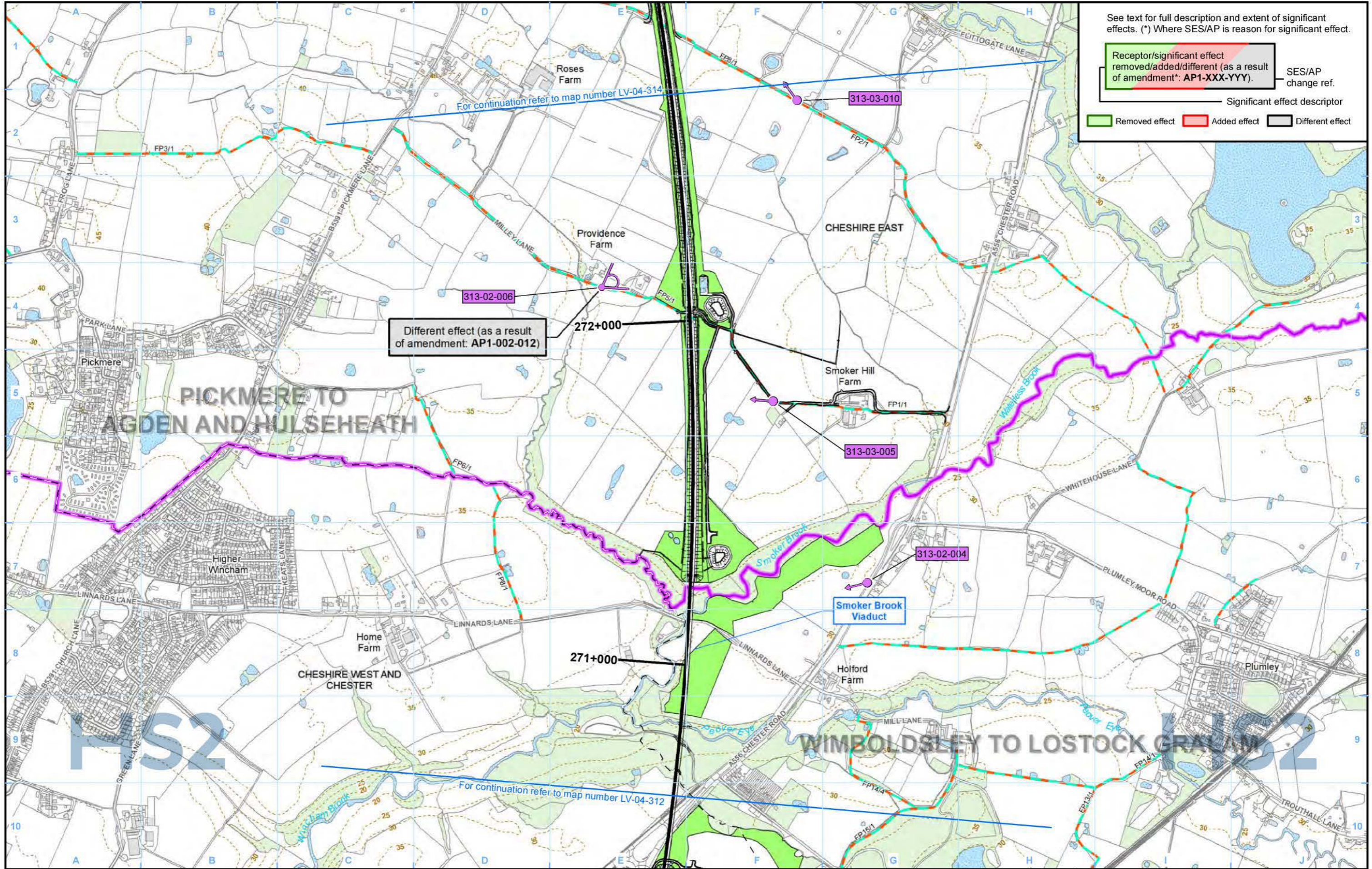

See text for full description and extent of significant effects. (\*) Where SES/AP is reason for significant effect.

Receptor/significant effect removed/added/different (as a result of amendment*: AP1-XXX-YYY).	SES/AP change ref.
Significant effect descriptor	
Removed effect	Added effect
Different effect	

**Legend**

- Route in tunnel
- Route on surface
- Depot, station, headhouse or portal building
- Community area boundary
- County boundary
- District/Borough boundary

- Public Rights of Way (PRoW)
- 5m contours
- Water body
- Existing woodland and tree belts
- Proposed tree planting

- Significantly affected viewpoint
- Significantly affected photomontage
- Significantly affected viewpoint or photomontage number

**Engineering earthworks:**

- Embankment
- Cutting

**Non engineering earthworks:**

- Embankment
- Cutting

Map Number: LV-04-313b

Map Name: Operational Phase Significantly Affected Viewpoints SES1 and AP1 ES

Community Area MA03: Pickmere to Agden and Hulseheath

**HS2**

Registered in England. Registration number 06701995. Registered office: Two Snowhill, Snow Hill Queensway, Birmingham B4 6QA.

© Crown copyright and database rights 2021 OS 100049190

Doc Number: 2PT24-MWJ-EV-MAP-M000-000148-P01

Scale at A3: 1:10,000

Date: 22/04/22

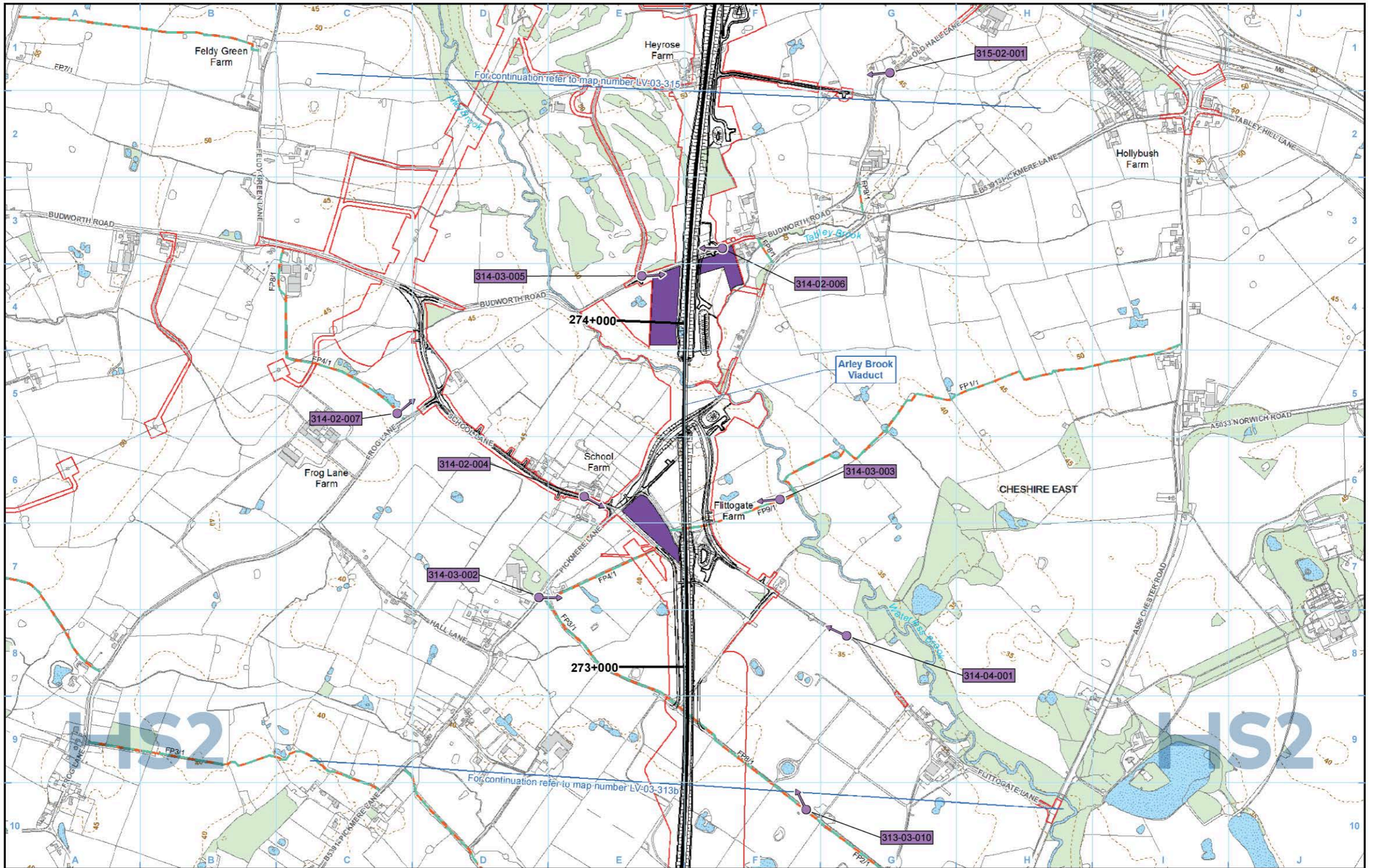

<p><b>Legend</b></p> <ul style="list-style-type: none"> <li> Route in tunnel</li> <li> Route on surface</li> <li> Depot, station, headhouse or portal building</li> <li> Land potentially required during construction</li> <li> Community area boundary</li> <li> County boundary</li> <li> District/Borough boundary</li> <li> Public Rights of Way (PRoW)</li> <li> 5m contours</li> <li> Water body</li> <li> Existing woodland and tree belts</li> <li> Construction compounds</li> </ul>	<ul style="list-style-type: none"> <li> Significantly affected viewpoint</li> <li> Significantly affected photomontage</li> <li> Significantly affected viewpoint or photomontage number</li> </ul>	<p><b>Engineering earthworks:</b></p> <ul style="list-style-type: none"> <li> Embankment</li> <li> Cutting</li> </ul> <p><b>Non engineering earthworks:</b></p> <ul style="list-style-type: none"> <li> Embankment</li> <li> Cutting</li> </ul>	<p>Map Number: LV-03-314</p> <p>Map Name: Construction Phase Significantly Affected Viewpoints</p> <p>Community Area MA03: Pickmere to Agden and Hulse Heath</p>	<p><b>HS2</b></p> <p>HS2 Ltd accept no responsibility for any circumstances, which arise from the reproduction of this map after alteration, amendment or abbreviation or if it is issued in part or issued incomplete in any way.</p> <p>Registered in England: Registration number 06791666. Registered office: 2 Snowhill, Queensway, Birmingham B4 6QA.</p> <p>© Crown copyright and database rights 2020 OS 100049190</p> <p>Doc Number: 2DE01-MWJ-EV-MAP-M000-000095-P07</p> <p>Scale at A3: 1:10,000</p> <p>Date: 21/10/21</p>
--	---	---	--	---

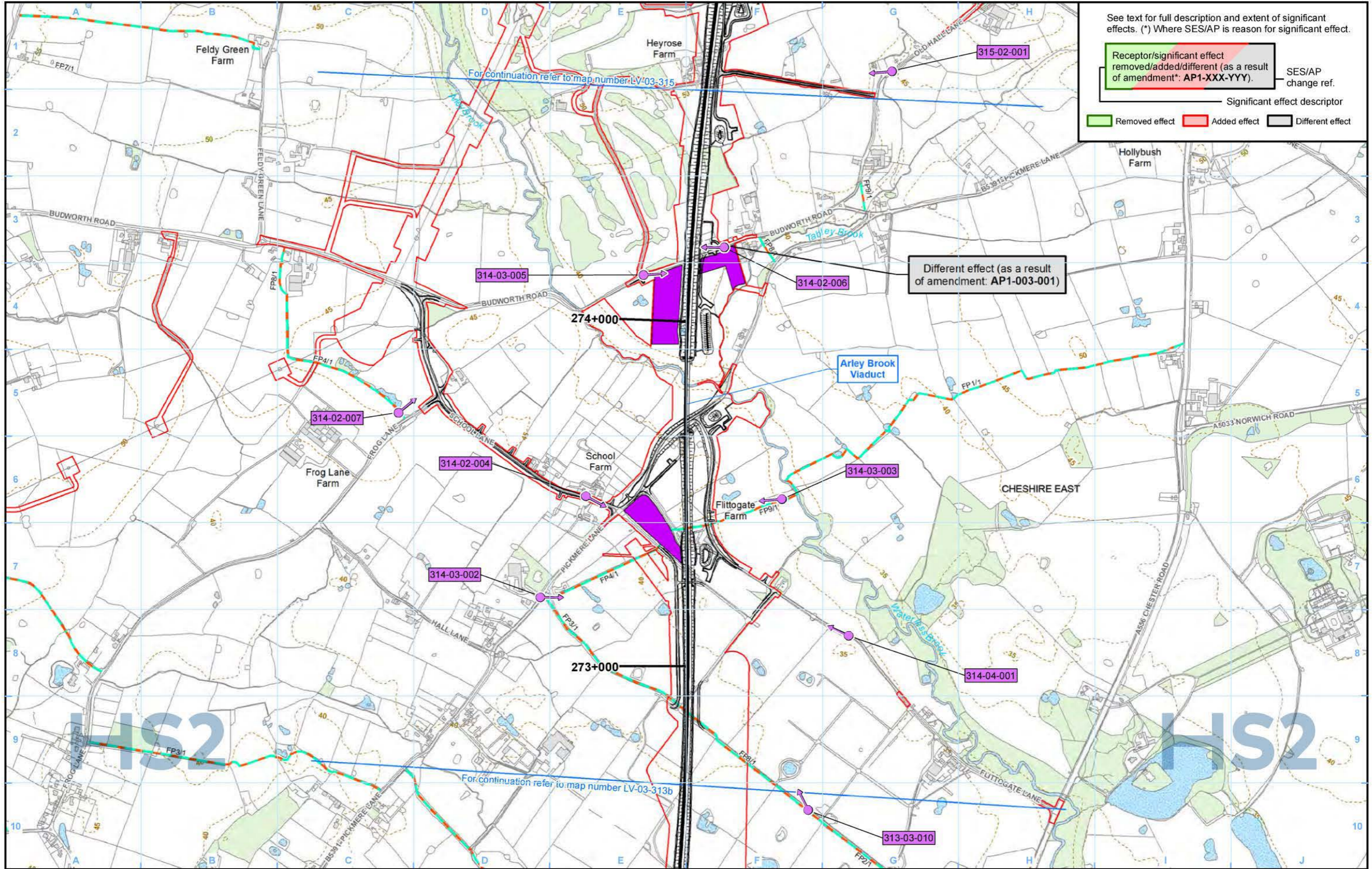

See text for full description and extent of significant effects. (\*) Where SES/AP is reason for significant effect.

Receptor/significant effect removed/added/different (as a result of amendment\*: AP1-XXX-YYY). SES/AP change ref.

Significant effect descriptor

Removed effect Added effect Different effect

Different effect (as a result of amendment: AP1-003-001)

- Legend**
- Route in tunnel
  - Route on surface
  - Depot, station, headhouse or portal building
  - Land potentially required during construction
  - Community area boundary
  - County boundary
  - District/Borough boundary
  - Public Rights of Way (PRoW)
  - 5m contours
  - Water body
  - Existing woodland and tree belts
  - Construction compounds
  - Significantly affected viewpoint
  - Significantly affected photomontage
  - Significantly affected viewpoint or photomontage number

- Engineering earthworks:**
- Embankment
  - Cutting
- Non engineering earthworks:**
- Embankment
  - Cutting

Map Number: LV-03-314

Map Name: Construction Phase Significantly Affected Viewpoints SES1 and AP1 ES

Community Area MA03: Pickmere to Agden and Hulseheath

**HS2**

Registered in England. Registration number 06701995. Registered office: Two Snowhill, Snow Hill Queensway, Birmingham B4 6QA.

© Crown copyright and database rights 2021 OS 100049190

Doc Number: 2PT24-MWJ-EV-MAP-M000-000095-P01

Scale at A3: 1:10,000

Date: 22/04/22



**Legend**

Route in tunnel	Public Rights of Way (PRoW)	Significantly affected viewpoint	<b>Engineering earthworks:</b>
Route on surface	5m contours	Significantly affected photomontage	Embankment
Depot, station, headhouse or portal building	Water body	Significantly affected viewpoint or photomontage number	Cutting
Community area boundary	Existing woodland and tree belts		<b>Non engineering earthworks:</b>
County boundary	Proposed tree planting		Embankment
District/Borough boundary			Cutting

Map Number LV-04-314

Map Name  
**Operational Phase Significantly Affected Viewpoints**

Community Area MA03:  
Pickmere to Agden and Hulseheath

**HS2**

HS2 Ltd accept no responsibility for any circumstances, which arise from the reproduction of this map after alteration, amendment or abbreviation or if it is issued in part or issued incomplete in any way.

Registered in England. Registration number 06791666.  
Registered office: 2 Snowhill, Queensway, Birmingham B4 6QA.

© Crown copyright and database rights 2020  
OS 100049190

Scale at A3: 1:10,000

Doc Number: 2DE01-MWJ-EV-MAP-M000-000149-P07

Date: 21/10/21

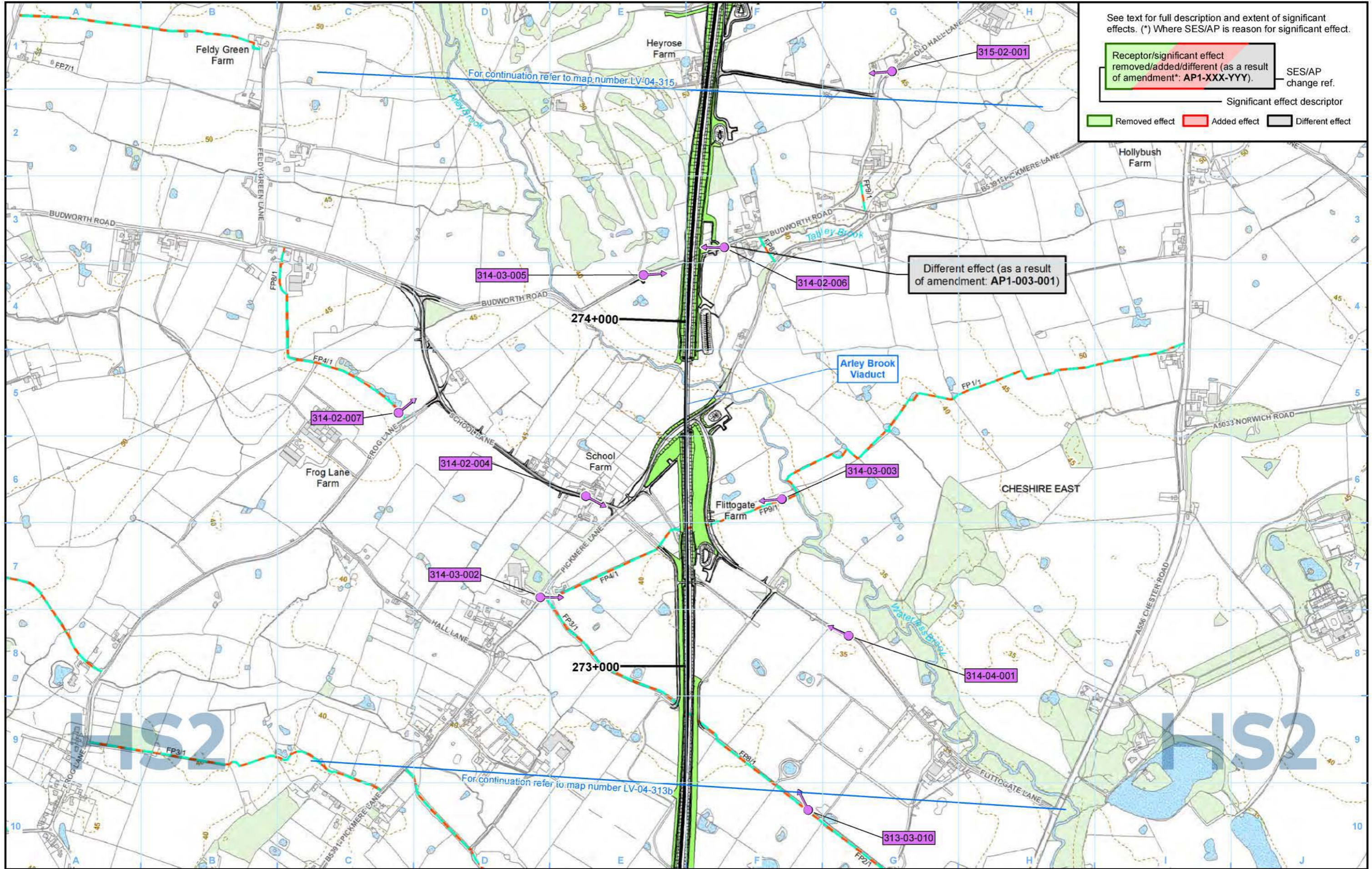

See text for full description and extent of significant effects. (\*) Where SES/AP is reason for significant effect.

Receptor/significant effect removed/added/different (as a result of amendment\*: AP1-XXX-YYY). SES/AP change ref.

Significant effect descriptor

Removed effect Added effect Different effect

**Legend**

- Route in tunnel
- Route on surface
- Depot, station, headhouse or portal building
- Community area boundary
- County boundary
- District/Borough boundary
- Public Rights of Way (PRoW)
- 5m contours
- Water body
- Existing woodland and tree belts
- Proposed tree planting
- Significantly affected viewpoint
- Significantly affected photomontage
- Significantly affected viewpoint or photomontage number

Engineering earthworks:

- Embankment
- Cutting

Non engineering earthworks:

- Embankment
- Cutting

Map Number: LV-04-314

Map Name: Operational Phase Significantly Affected Viewpoints SES1 and AP1 ES

Community Area MA03: Pickmere to Agden and Hulseheath

HS2 Ltd accept no responsibility for any circumstances, which arise from the reproduction of this map after alteration, amendment or abbreviation or if it is issued in part or issued incomplete in any way.

Registered in England. Registration number 06701995. Registered office: Two Snowhill, Snow Hill Queensway, Birmingham B4 6QA.

© Crown copyright and database rights 2021 OS 100049190

Scale at A3: 1:10,000

Doc Number: 2PT24-MWJ-EV-MAP-M000-000149-P01

Date: 22/04/22

Map Number: LV-04-314

Map Name: Operational Phase Significantly Affected Viewpoints SES1 and AP1 ES

Community Area MA03: Pickmere to Agden and Hulseheath

Scale at A3: 1:10,000

Doc Number: 2PT24-MWJ-EV-MAP-M000-000149-P01

Date: 22/04/22

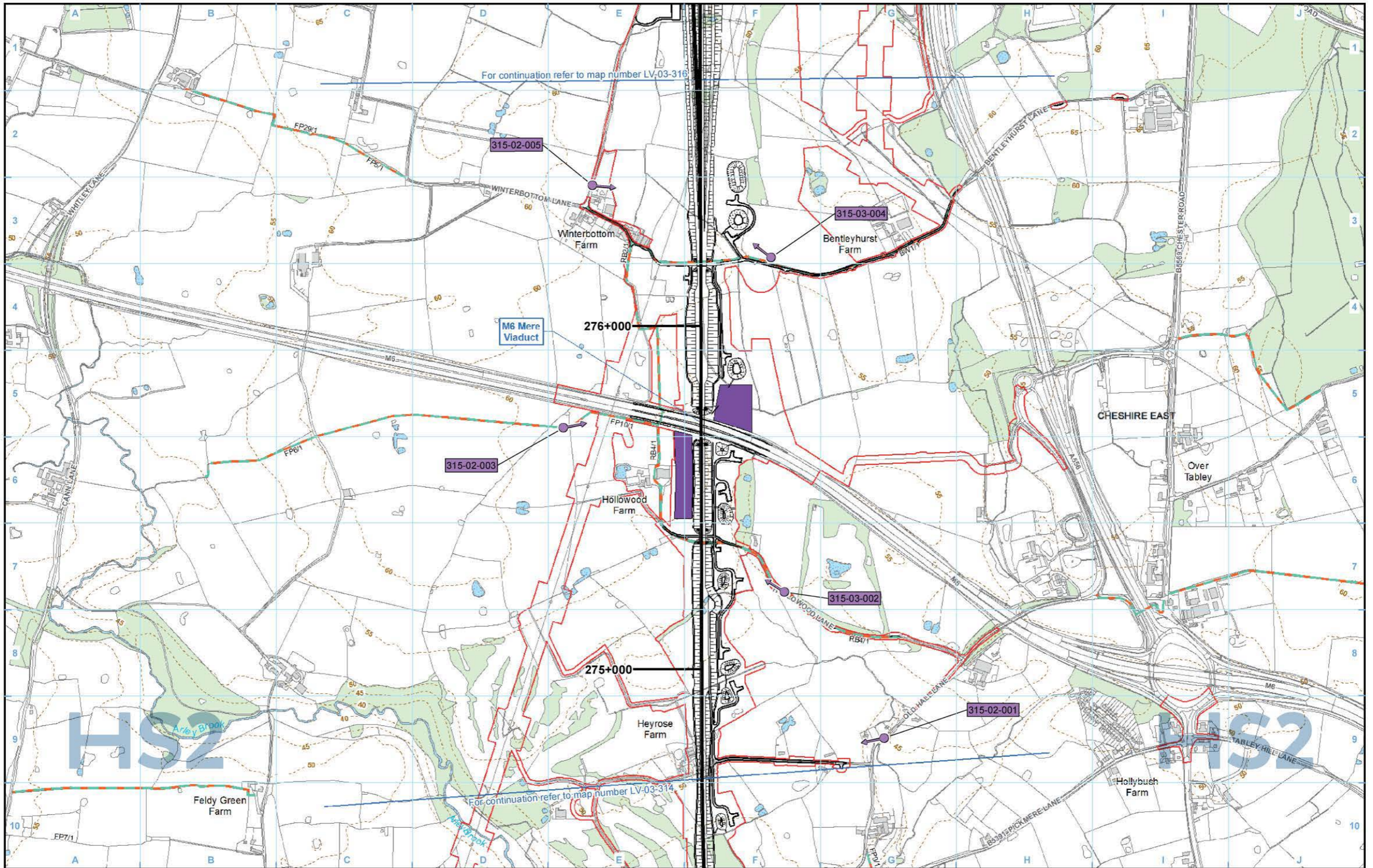

For continuation refer to map number LV-03-316

For continuation refer to map number LV-03-314

- Legend**
- Route in tunnel
  - Route on surface
  - Depot, station, headhouse or portal building
  - Land potentially required during construction
  - Community area boundary
  - County boundary
  - District/Borough boundary
  - Public Rights of Way (PRoW)
  - 5m contours
  - Water body
  - Existing woodland and tree belts
  - Construction compounds

- Significantly affected viewpoint
- Significantly affected photomontage
- Significantly affected viewpoint or photomontage number

- Engineering earthworks:**
- Embankment
  - Cutting
- Non engineering earthworks:**
- Embankment
  - Cutting

- Map Number: LV-03-315
- Map Name: Construction Phase Significantly Affected Viewpoints
- Community Area MA03: Pickmere to Agden and Hulse Heath

**HS2**

Registered in England. Registration number 06791666.  
Registered office: 2 Snowhill, Queensway, Birmingham B4 6QA.

© Crown copyright and database rights 2020  
OS 100049190

Doc Number: 2DE01-MWJ-EV-MAP-M000-000096-P07

Scale at A3: 1:10,000

Metres

Date: 21/10/21

HS2 Ltd accept no responsibility for any circumstances, which arise from the reproduction of this map after alteration, amendment or abbreviation or if it is issued in part or issued incomplete in any way.

Scale at A3: 1:10,000

Metres

Date: 21/10/21



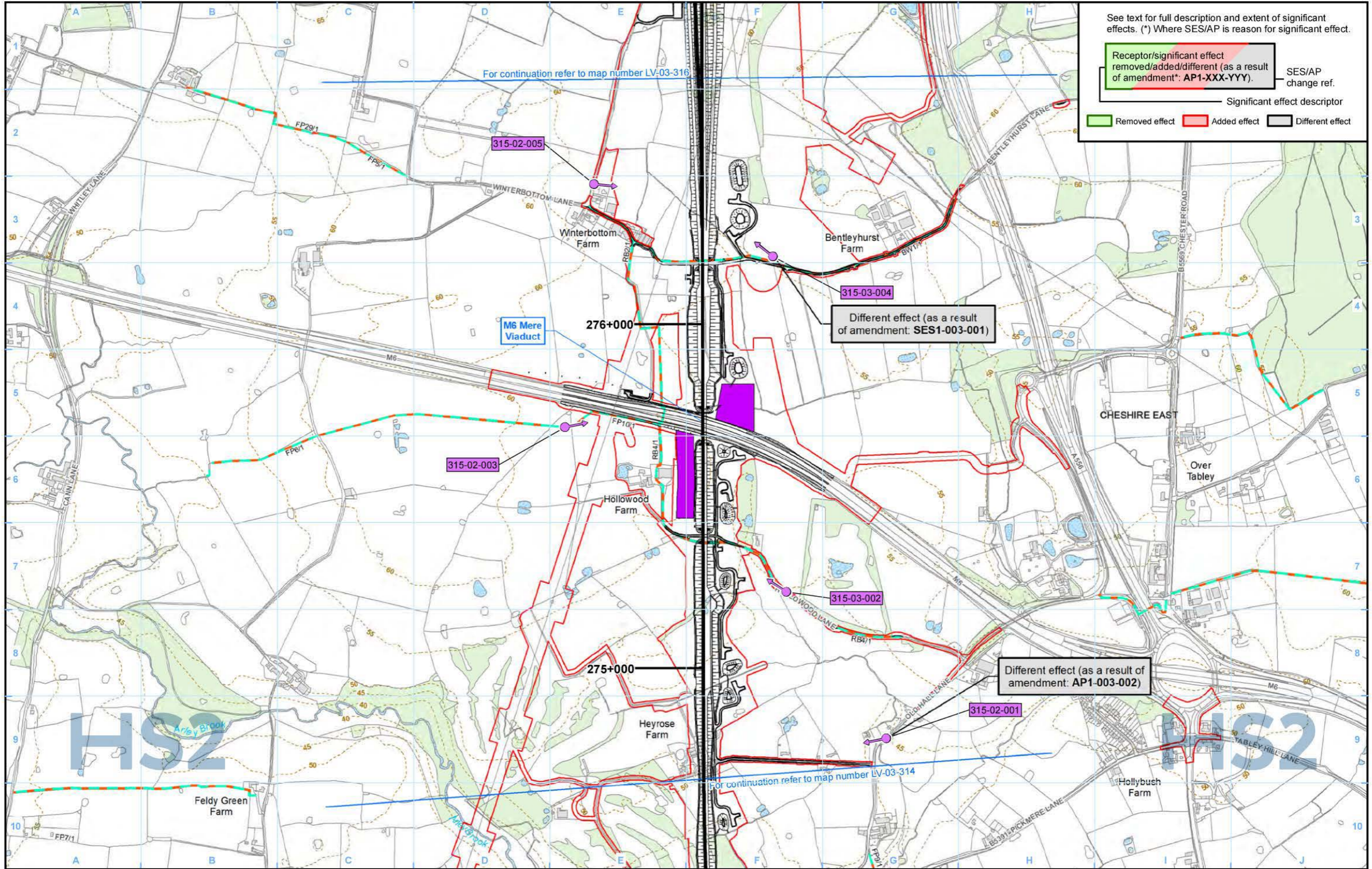

See text for full description and extent of significant effects. (\*) Where SES/AP is reason for significant effect.

Receptor/significant effect removed/added/different (as a result of amendment\*: AP1-XXX-YYY). SES/AP change ref.

Significant effect descriptor

Removed effect Added effect Different effect

**Legend**

- Route in tunnel
- Route on surface
- Depot, station, headhouse or portal building
- Land potentially required during construction
- Community area boundary
- County boundary
- District/Borough boundary
- Public Rights of Way (PRoW)
- 5m contours
- Water body
- Existing woodland and tree belts
- Construction compounds
- Significantly affected viewpoint
- Significantly affected photomontage
- Significantly affected viewpoint or photomontage number

Engineering earthworks:

- Embankment
- Cutting

Non engineering earthworks:

- Embankment
- Cutting

Map Number: LV-03-315

Map Name: Construction Phase Significantly Affected Viewpoints SES1 and AP1 ES

Community Area MA03: Pickmere to Agden and Hulseheath

Map Number: LV-03-315

Map Name: Construction Phase Significantly Affected Viewpoints SES1 and AP1 ES

Community Area MA03: Pickmere to Agden and Hulseheath

Registered in England. Registration number 06701996. Registered office: Two Snowhill, Snow Hill Queensway, Birmingham B4 6QA.

© Crown copyright and database rights 2021 OS 100049190

Doc Number: 2PT24-MWJ-EV-MAP-M000-000096-P01

Date: 22/04/22

**HS2**

Scale at A3: 1:10,000

Metres



For continuation refer to map number LV-04-316

For continuation refer to map number LV-04-314

- Legend**
- Route in tunnel
  - Route on surface
  - Depot, station, headhouse or portal building
  - Community area boundary
  - County boundary
  - District/Borough boundary

- Public Rights of Way (PRoW)
- 5m contours
- Water body
- Existing woodland and tree belts
- Proposed tree planting

- Significantly affected viewpoint
- Significantly affected photomontage

001-01-001 Significantly affected viewpoint or photomontage number

- Engineering earthworks:**
- Embankment
  - Cutting
- Non engineering earthworks:**
- Embankment
  - Cutting

Map Number LV-04-315

Map Name  
**Operational Phase Significantly Affected Viewpoints**

Community Area MA03:  
Pickmere to Agden and Hulseheath

**HS2**

Registered in England. Registration number 06791666.  
Registered office: 2 Snowhill, Queensway, Birmingham B4 6GA.

© Crown copyright and database rights 2020  
OS 100049190

Scale at A3: 1:10,000

Doc Number: 2DE01-MWJ-EV-MAP-M000-000150-P07

Date: 21/10/21

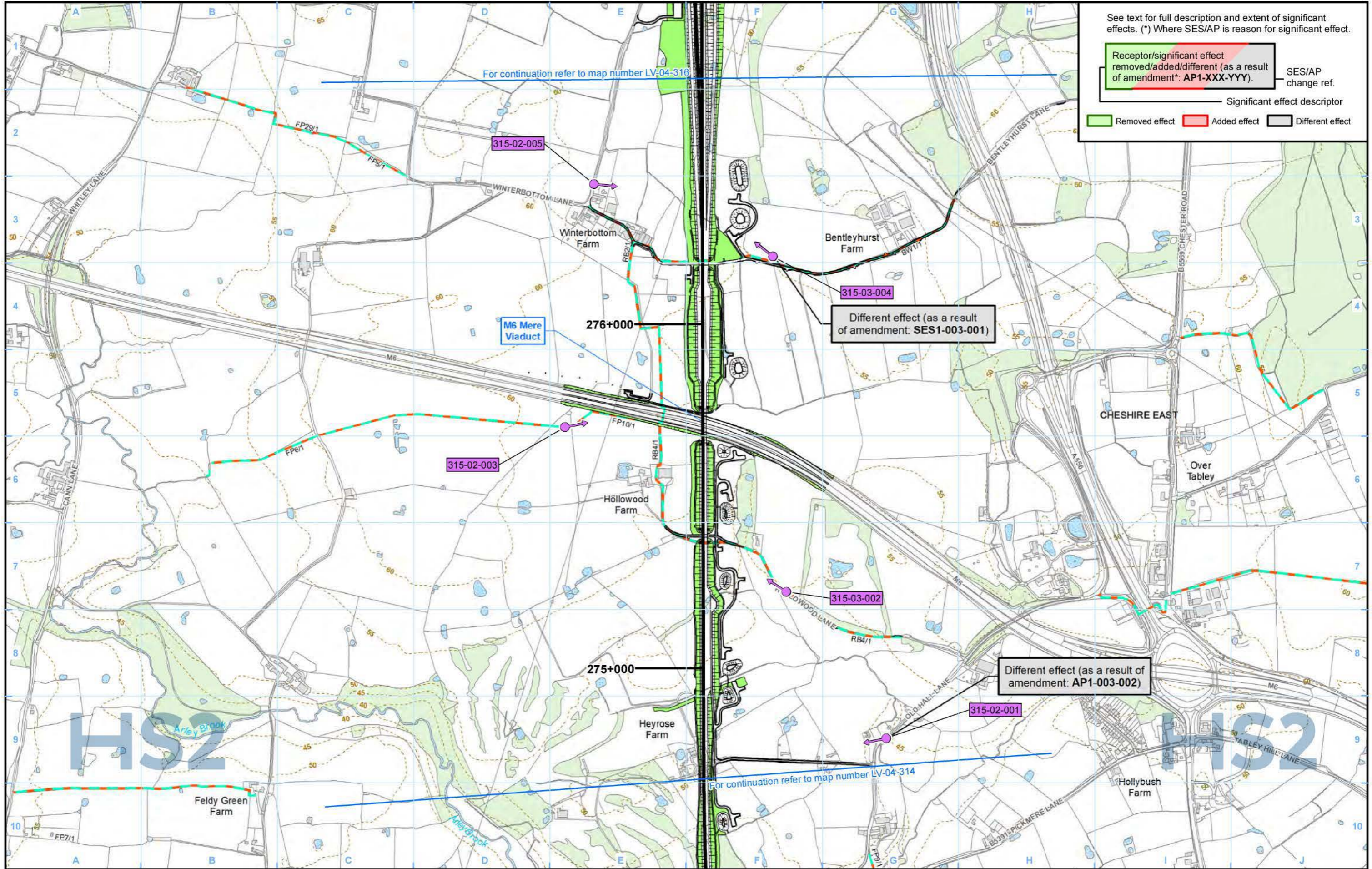

See text for full description and extent of significant effects. (\*) Where SES/AP is reason for significant effect.

Receptor/significant effect removed/added/different (as a result of amendment*: AP1-XXX-YYY).	SES/AP change ref.
Significant effect descriptor	
Removed effect	Added effect
Different effect	

**Legend**

- Route in tunnel
- Route on surface
- Depot, station, headhouse or portal building
- Community area boundary
- County boundary
- District/Borough boundary

- Public Rights of Way (PRoW)
- 5m contours
- Water body
- Existing woodland and tree belts
- Proposed tree planting

- Significantly affected viewpoint
- Significantly affected photomontage
- Significantly affected viewpoint or photomontage number

**Engineering earthworks:**

- Embankment
- Cutting

**Non engineering earthworks:**

- Embankment
- Cutting

Map Number: LV-04-315

Map Name: Operational Phase Significantly Affected Viewpoints SES1 and AP1 ES

Community Area MA03: Pickmere to Agden and Hulse Heath

**HS2**

Registered in England. Registration number 06701996. Registered office: Two Snowhill, Snow Hill Queensway, Birmingham B4 6QA.

© Crown copyright and database rights 2021 OS 100049190

Doc Number: 2PT24-MWJ-EV-MAP-M000-000150-P01

Date: 22/04/22

Scale at A3: 1:10,000

Metres

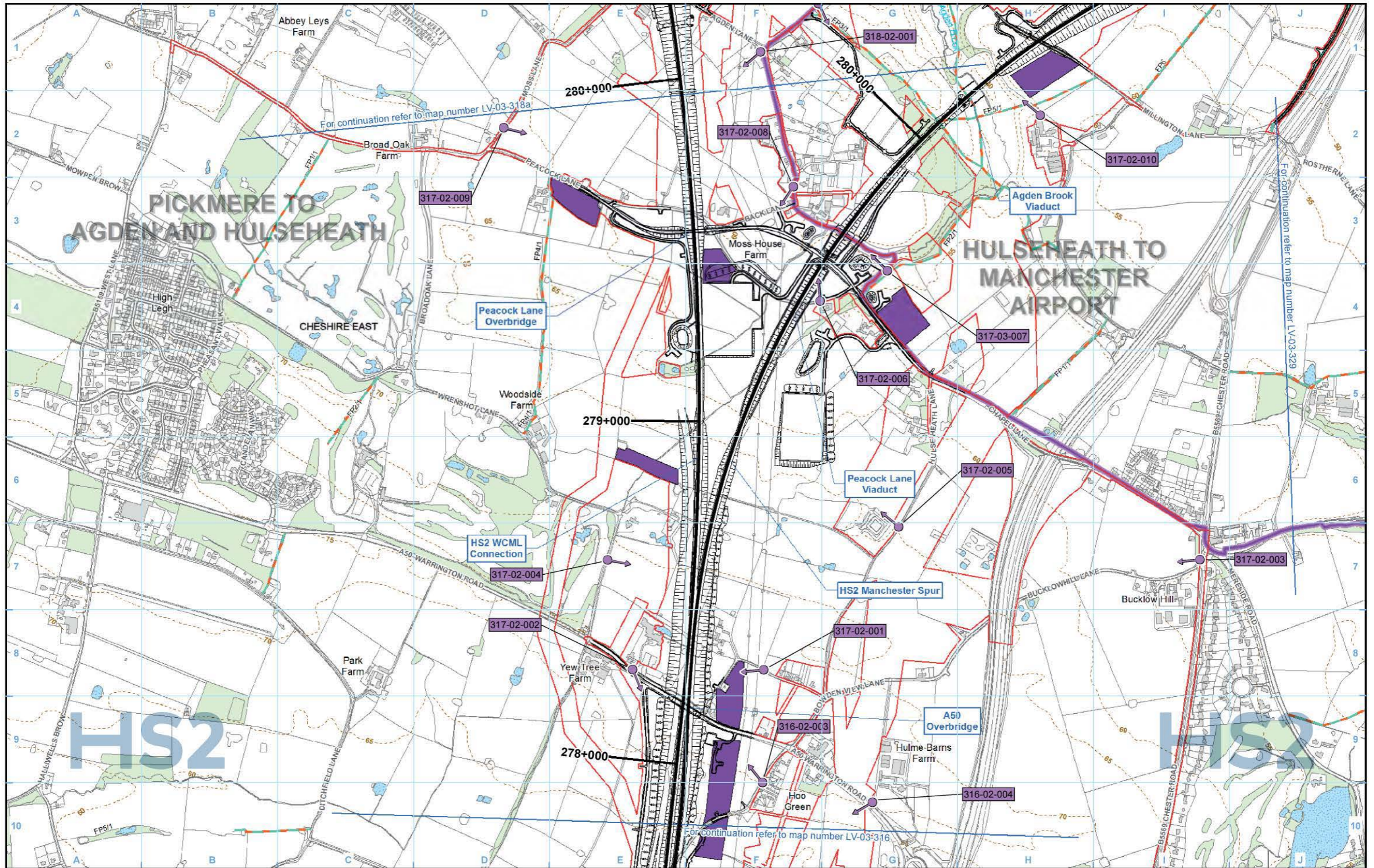

<b>Legend</b> <ul style="list-style-type: none"> <li>Route in tunnel</li> <li>Route on surface</li> <li>Depot, station, headhouse or portal building</li> <li>Land potentially required during construction</li> <li>Community area boundary</li> <li>County boundary</li> <li>District/Borough boundary</li> <li>Public Rights of Way (PRoW)</li> <li>5m contours</li> <li>Water body</li> <li>Existing woodland and tree belts</li> <li>Construction compounds</li> <li>Significantly affected viewpoint</li> <li>Significantly affected photomontage</li> <li>Significantly affected viewpoint or photomontage number</li> </ul>		<b>Engineering earthworks:</b> <ul style="list-style-type: none"> <li>Embankment</li> <li>Cutting</li> </ul> <b>Non engineering earthworks:</b> <ul style="list-style-type: none"> <li>Embankment</li> <li>Cutting</li> </ul>		Map Number: LV-03-317a Map Name: Construction Phase Significantly Affected Viewpoints Community Area MA03: Pickmere to Agden and Hulseheath	<p>HS2 Ltd accept no responsibility for any circumstances, which arise from the reproduction of this map after alteration, amendment or abbreviation or if it is issued in part or issued incomplete in any way.</p> <p>Registered in England. Registration number 06791666. Registered office: 2 Snowhill, Queensway, Birmingham B4 6GA.</p> <p>© Crown copyright and database rights 2020 OS 100049190</p> <p>Doc Number: 2DE01-MWJ-EV-MAP-M000-000098-P07</p> <p>Scale at A3: 1:10,000</p> <p>Date: 21/10/21</p>
--	--	---	--	---	---

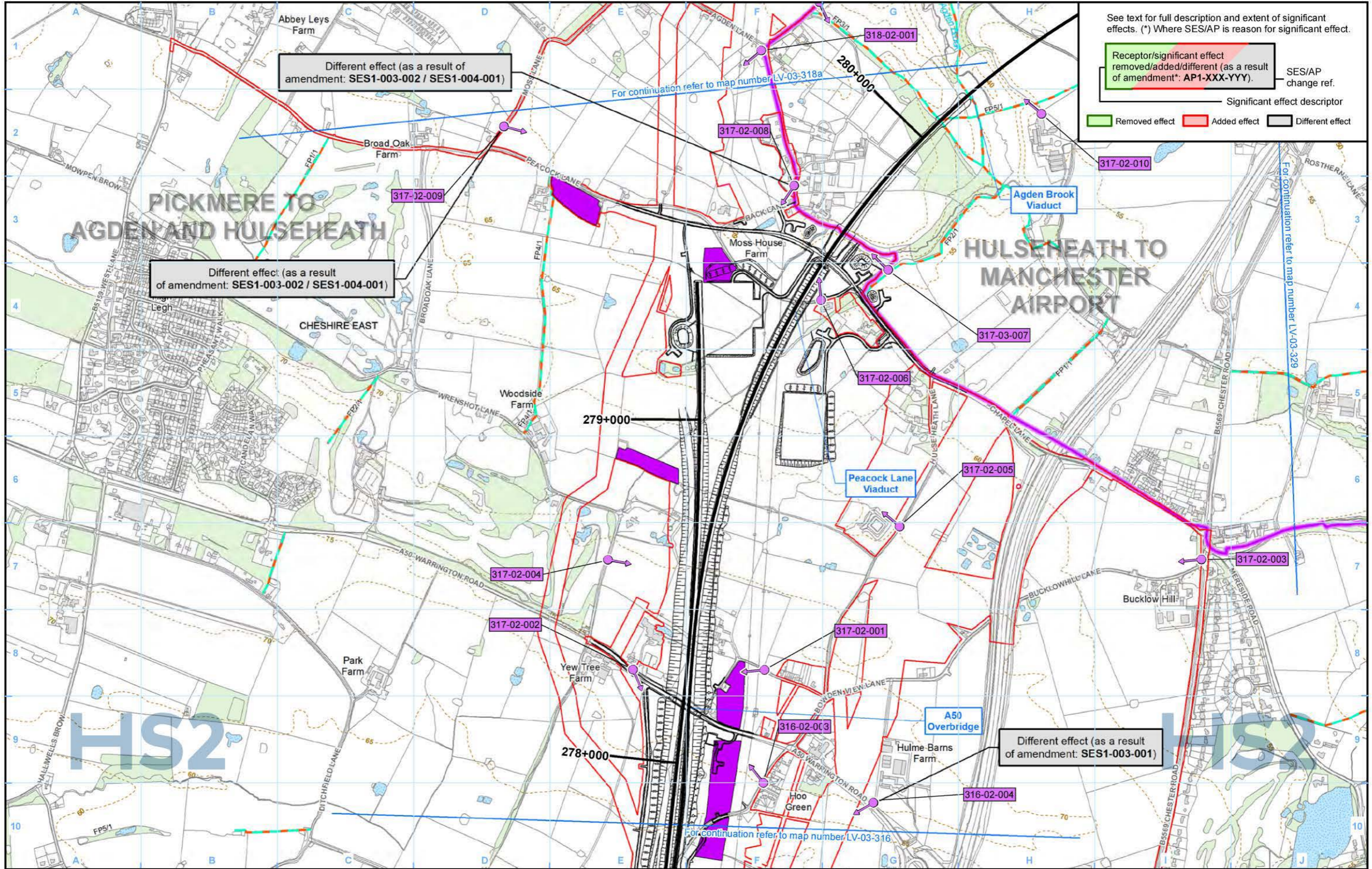

**Legend**

- Route in tunnel
- Route on surface
- Depot, station, headhouse or portal building
- Land potentially required during construction
- Community area boundary
- County boundary
- District/Borough boundary
- Public Rights of Way (PRoW)
- 5m contours
- Water body
- Existing woodland and tree belts
- Construction compounds
- Significantly affected viewpoint
- Significantly affected photomontage
- Significantly affected viewpoint or photomontage number

**Engineering earthworks:**

- Embankment
- Cutting

**Non engineering earthworks:**

- Embankment
- Cutting

**Map Number:** LV-03-317a

**Map Name:** Construction Phase Significantly Affected Viewpoints SES1 and AP1 ES

**Community Area MA03:** Pickmere to Agden and Hulseheath

**HS2**

HS2 Ltd accept no responsibility for any circumstances, which arise from the reproduction of this map after alteration, amendment or abbreviation or if it is issued in part or issued incomplete in any way.

Registered in England. Registration number 06701995. Registered office: Two Snowhill, Snow Hill Queensway, Birmingham B4 6QA.

© Crown copyright and database rights 2021 OS 100049190

Scale at A3: 1:10,000

Doc Number: 2PT24-MWJ-EV-MAP-M000-000098-P01

Date: 22/04/22

**Map Number:** LV-03-317a

**Map Name:** Construction Phase Significantly Affected Viewpoints SES1 and AP1 ES

**Community Area MA03:** Pickmere to Agden and Hulseheath

**HS2**

HS2 Ltd accept no responsibility for any circumstances, which arise from the reproduction of this map after alteration, amendment or abbreviation or if it is issued in part or issued incomplete in any way.

Registered in England. Registration number 06701995. Registered office: Two Snowhill, Snow Hill Queensway, Birmingham B4 6QA.

© Crown copyright and database rights 2021 OS 100049190

Scale at A3: 1:10,000

Doc Number: 2PT24-MWJ-EV-MAP-M000-000098-P01

Date: 22/04/22

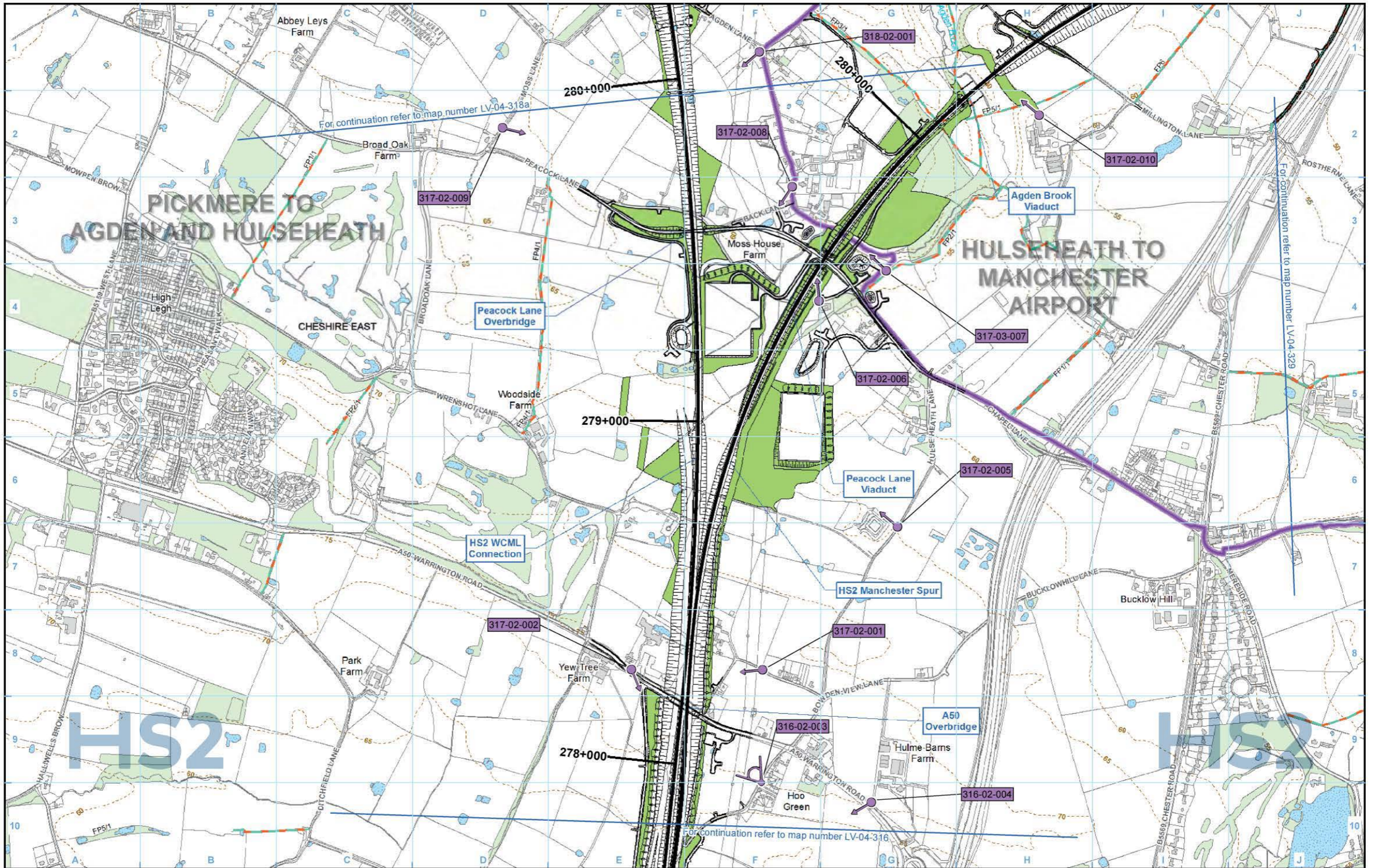

<b>Legend</b> <ul style="list-style-type: none"> <li>Route in tunnel</li> <li>Route on surface</li> <li>Depot, station, headhouse or portal building</li> <li>Community area boundary</li> <li>County boundary</li> <li>District/Borough boundary</li> <li>Public Rights of Way (PRoW)</li> <li>5m contours</li> <li>Water body</li> <li>Existing woodland and tree belts</li> <li>Proposed tree planting</li> <li>Significantly affected viewpoint</li> <li>Significantly affected photomontage</li> <li>Significantly affected viewpoint or photomontage number</li> <li>Engineering earthworks: Embankment, Cutting</li> <li>Non engineering earthworks: Embankment, Cutting</li> </ul>		Map Number: LV-04-317a Map Name: Operational Phase Significantly Affected Viewpoints Community Area MA03: Pickmere to Agden and Hulseheath	<p>HS2 Ltd accept no responsibility for any circumstances, which arise from the reproduction of this map after alteration, amendment or abbreviation or if it is issued in part or issued incomplete in any way.</p> <p>Registered in England. Registration number 06791666. Registered office: 2 Snowhill, Queensway, Birmingham B4 6GA.</p> <p>© Crown copyright and database rights 2020 OS 100049190</p> <p>Doc Number: 2DE01-MWJ-EV-MAP-M000-000152-P07</p> <p>Scale at A3: 1:10,000</p> <p>Date: 21/10/21</p>
---	--	--	---

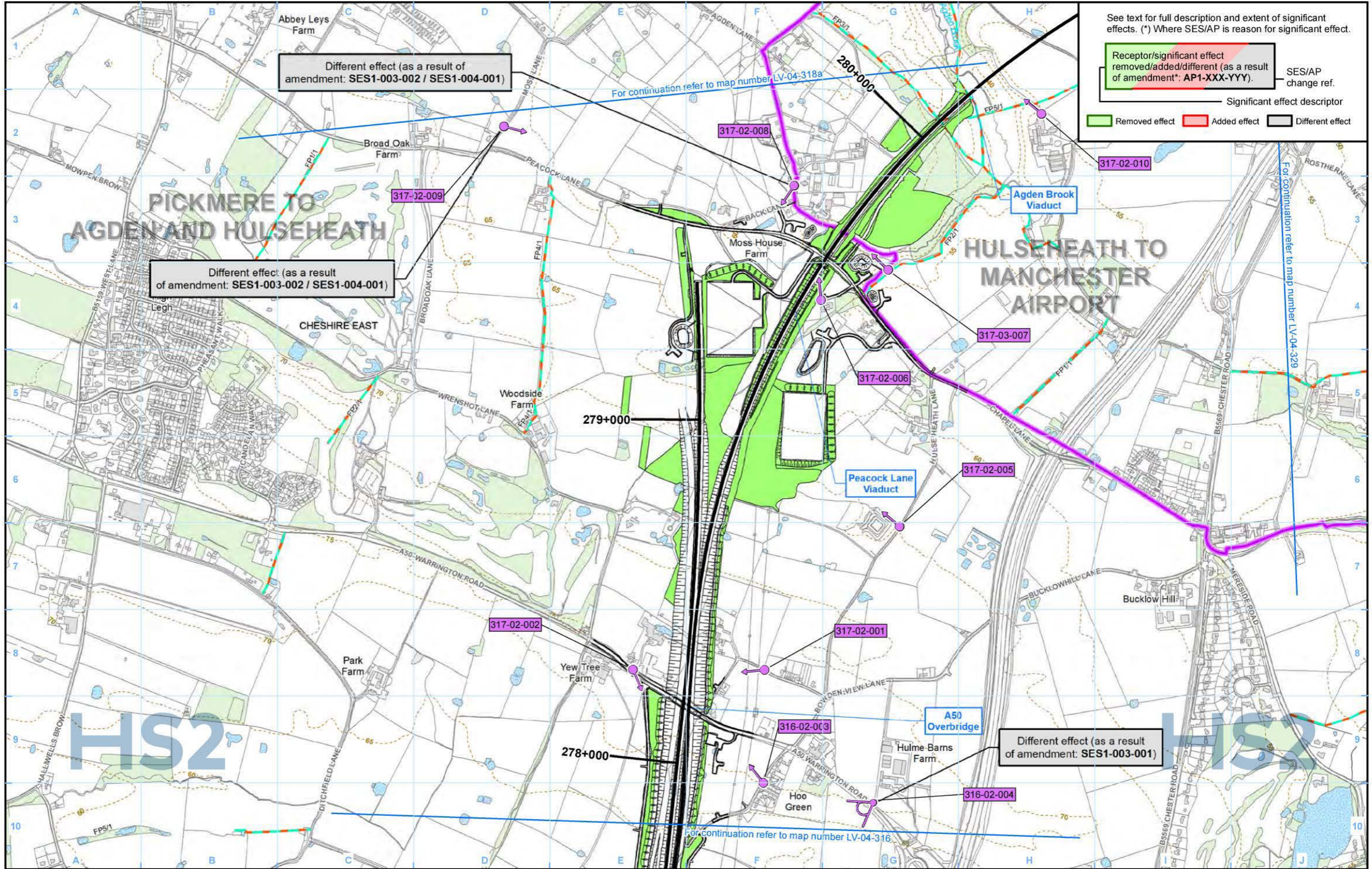

See text for full description and extent of significant effects. (\*) Where SES/AP is reason for significant effect.

Receptor/significant effect removed/added/different (as a result of amendment\*: AP1-XXX-YYY). SES/AP change ref.

Significant effect descriptor

Removed effect Added effect Different effect

- Legend**
- Route in tunnel
  - Route on surface
  - Depot, station, headhouse or portal building
  - Community area boundary
  - County boundary
  - District/Borough boundary
  - Public Rights of Way (PRoW)
  - 5m contours
  - Water body
  - Existing woodland and tree belts
  - Proposed tree planting
  - Significantly affected viewpoint
  - Significantly affected photomontage
  - Significantly affected viewpoint or photomontage number

- Engineering earthworks:**
- Embankment
  - Cutting
- Non engineering earthworks:**
- Embankment
  - Cutting

Map Number: LV-04-317a

Map Name: Operational Phase Significantly Affected Viewpoints SES1 and AP1 ES

Community Area MA03: Pickmere to Agden and Hulseheath

**HS2**

HS2 Ltd accept no responsibility for any circumstances, which arise from the reproduction of this map after alteration, amendment or abbreviation or if it is issued in part or issued incomplete in any way.

Registered in England. Registration number 06701995. Registered office: Two Snowhill, Snow Hill Queensway, Birmingham B4 6QA.

© Crown copyright and database rights 2021 OS 100049190

Doc Number: 2PT24-MWJ-EV-MAP-M000-000152-P01

Date: 22/04/22

Scale at A3: 1:10,000

Metres

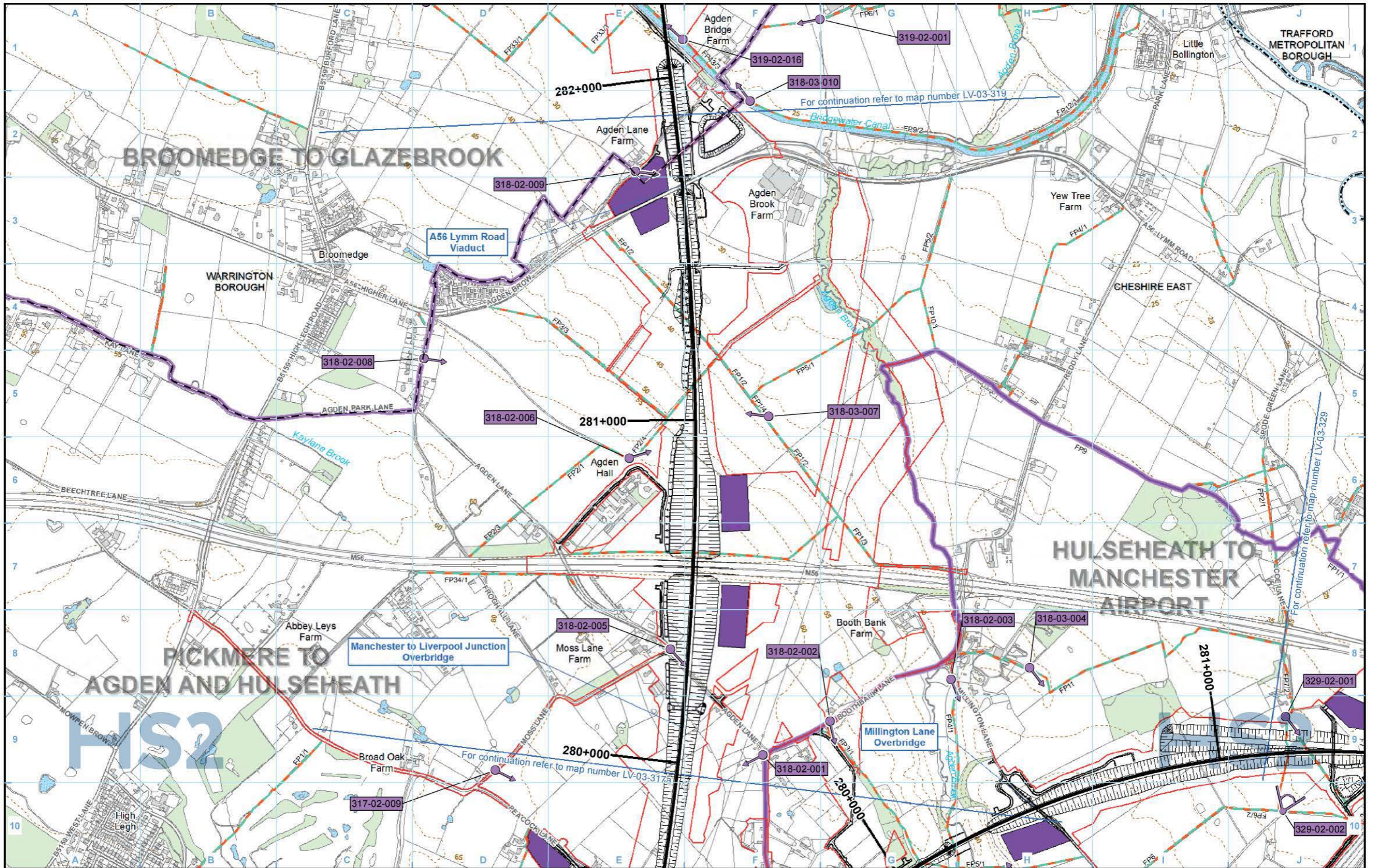

<b>Legend</b> <ul style="list-style-type: none"> <li>Route in tunnel</li> <li>Route on surface</li> <li>Depot, station, headhouse or portal building</li> <li>Land potentially required during construction</li> <li>Community area boundary</li> <li>County boundary</li> <li>District/Borough boundary</li> </ul>		<ul style="list-style-type: none"> <li>Public Rights of Way (PRoW)</li> <li>5m contours</li> <li>Water body</li> <li>Existing woodland and tree belts</li> <li>Construction compounds</li> </ul>		<ul style="list-style-type: none"> <li>Significantly affected viewpoint</li> <li>Significantly affected photomontage</li> <li>001-01-001 Significantly affected viewpoint or photomontage number</li> </ul>		<b>Engineering earthworks:</b> <ul style="list-style-type: none"> <li>Embankment</li> <li>Cutting</li> </ul> <b>Non engineering earthworks:</b> <ul style="list-style-type: none"> <li>Embankment</li> <li>Cutting</li> </ul>		Map Number: LV-03-318a Map Name: Construction Phase Significantly Affected Viewpoints Community Area MA03: Pickmere to Agden and Hulseheath		<p>HS2 Ltd accept no responsibility for any circumstances, which arise from the reproduction of this map after alteration, amendment or abbreviation or if it is issued in part or issued incomplete in any way.</p> <p>Registered in England: Registration number 06791666. Registered office: 2 Snowhill, Queensway, Birmingham B4 6QA.</p> <p>© Crown copyright and database rights 2020 OS 100049190</p> <p>Doc Number: 2DE01-MWJ-EV-MAP-M000-000099-P07</p> <p>Scale at A3: 1:10,000</p> <p>Date: 21/10/21</p>	
--	--	--	--	---	--	---	--	---	--	---	--



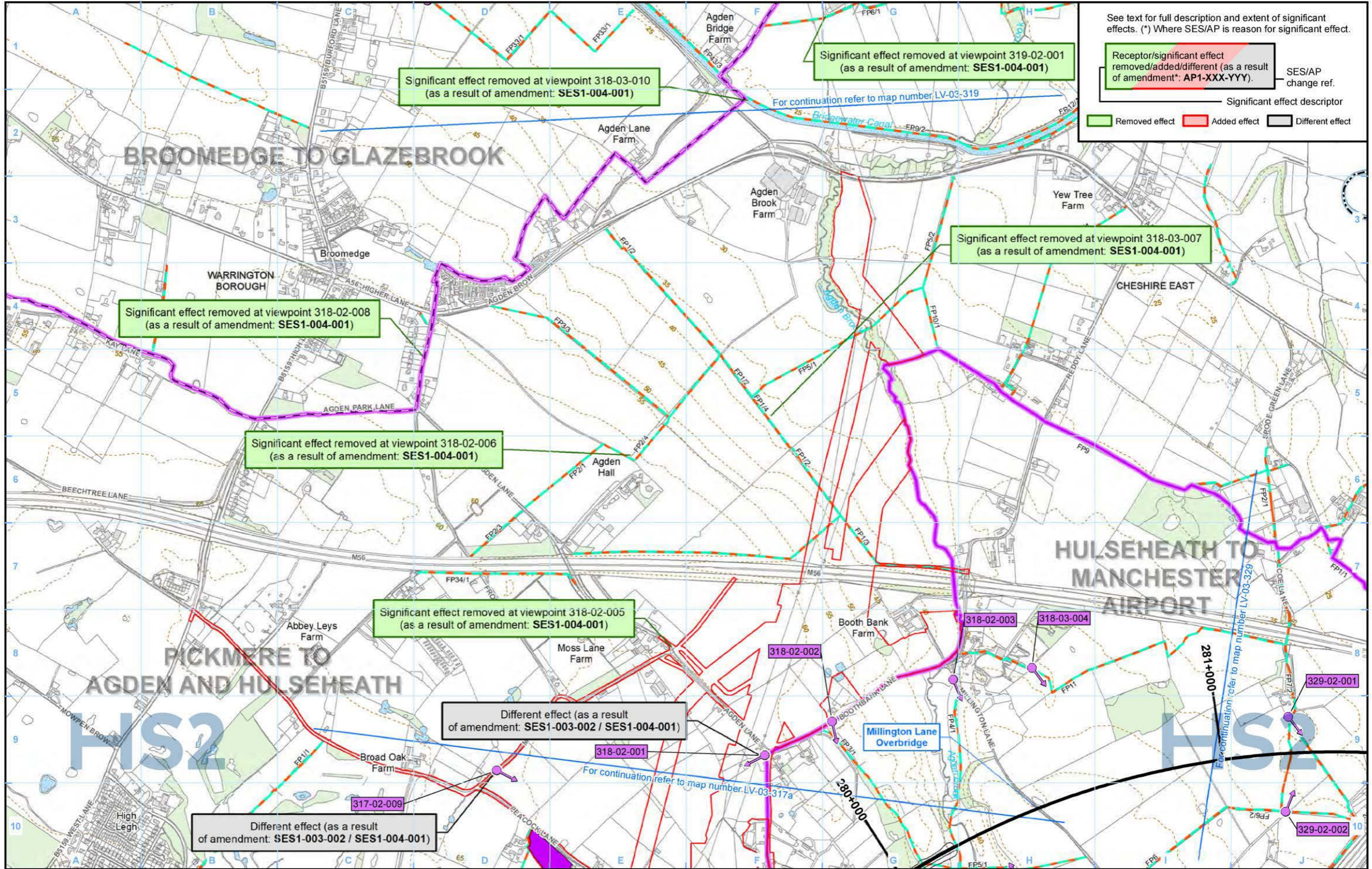

See text for full description and extent of significant effects. (\*) Where SES/AP is reason for significant effect.

Receptor/significant effect removed/added/different (as a result of amendment\*: AP1-XXX-YYY). — SES/AP change ref.

Significant effect descriptor

Removed effect (Green) Added effect (Red) Different effect (Grey)

**Legend**

- Route in tunnel
- Route on surface
- Depot, station, headhouse or portal building
- Land potentially required during construction
- Community area boundary
- County boundary
- District/Borough boundary
- Public Rights of Way (PRoW)
- 5m contours
- Water body
- Existing woodland and tree belts
- Construction compounds
- Significantly affected viewpoint
- Significantly affected photomontage
- Significantly affected viewpoint or photomontage number

Engineering earthworks:

- Embankment
- Cutting

Non engineering earthworks:

- Embankment
- Cutting

Map Number: LV-03-318a

Map Name: Construction Phase Significantly Affected Viewpoints SES1 and AP1 ES

Community Area MA03: Pickmere to Agden and Hulseheath

HS2 Ltd accept no responsibility for any circumstances, which arise from the reproduction of this map after alteration, amendment or abbreviation or if it is issued in part or issued incomplete in any way.

Scale at A3: 1:10,000

Registered in England. Registration number 06701995. Registered office: Two Snowhill, Snow Hill Queensway, Birmingham B4 6QA.

© Crown copyright and database rights 2021 OS 100049190

Doc Number: 2PT24-MWJ-EV-MAP-M000-000099-P01

Date: 22/04/22

Map Number: LV-03-318a

Map Name: Construction Phase Significantly Affected Viewpoints SES1 and AP1 ES

Community Area MA03: Pickmere to Agden and Hulseheath

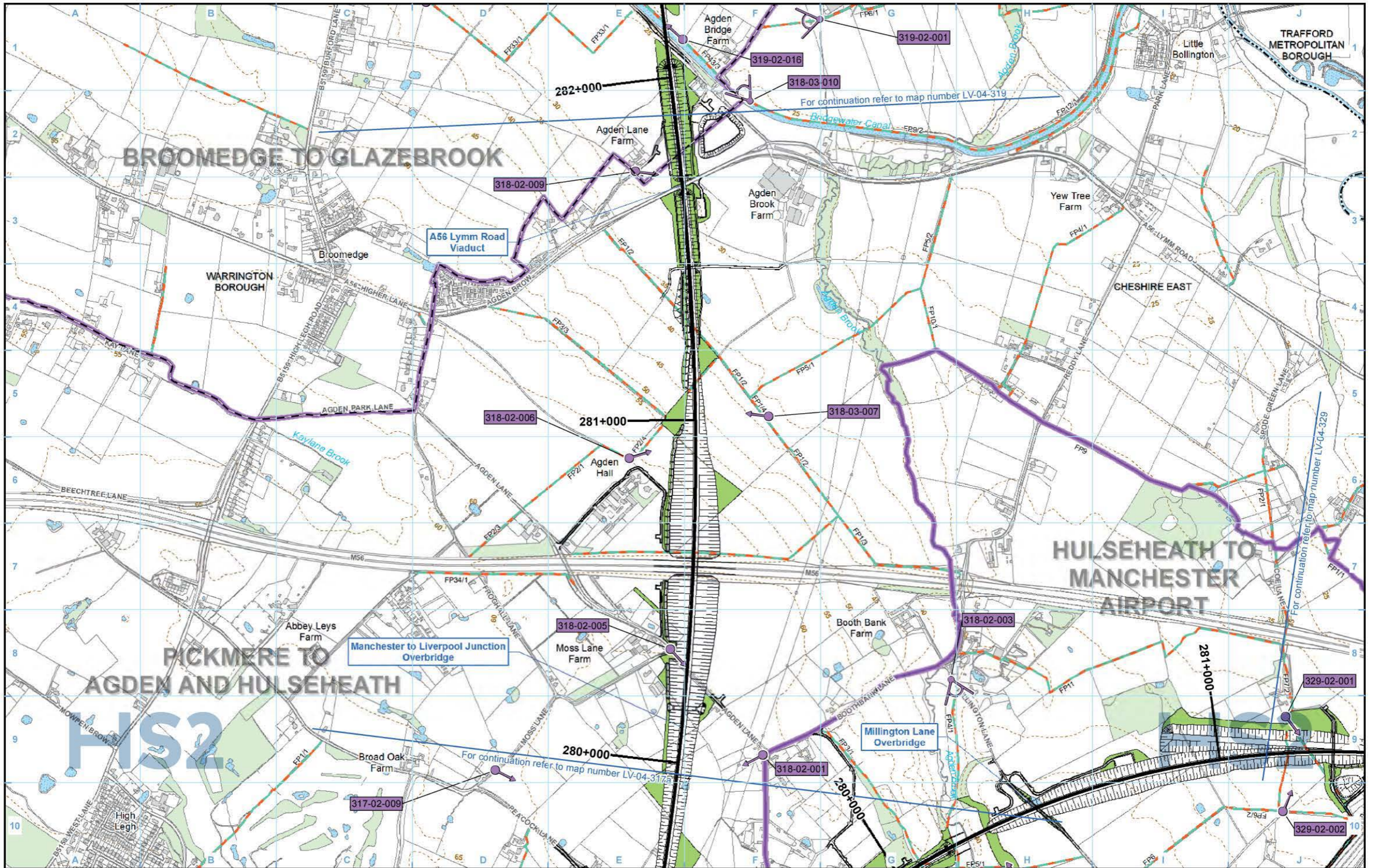

- Legend**
- Route in tunnel
  - Route on surface
  - Depot, station, headhouse or portal building
  - Community area boundary
  - County boundary
  - District/Borough boundary

- Public Rights of Way (PRoW)
- 5m contours
- Water body
- Existing woodland and tree belts
- Proposed tree planting

- Significantly affected viewpoint
- Significantly affected photomontage
- Significantly affected viewpoint or photomontage number

- Engineering earthworks:**
- Embankment
  - Cutting
- Non engineering earthworks:**
- Embankment
  - Cutting

Map Number: LV-04-318a

Map Name: Operational Phase Significantly Affected Viewpoints

Community Area MA03: Pickmere to Agden and Hulseheath

**HS2**

HS2 Ltd accept no responsibility for any circumstances, which arise from the reproduction of this map after alteration, amendment or abbreviation or if it is issued in part or issued incomplete in any way.

Registered in England: Registration number 06791666. Registered office: 2 Snowhill, Queensway, Birmingham B4 6GA.

© Crown copyright and database rights 2020 OS 100049190

Doc Number: 2DE01-MWJ-EV-MAP-M000-000153-P07

Scale at A3: 1:10,000

Date: 21/10/21

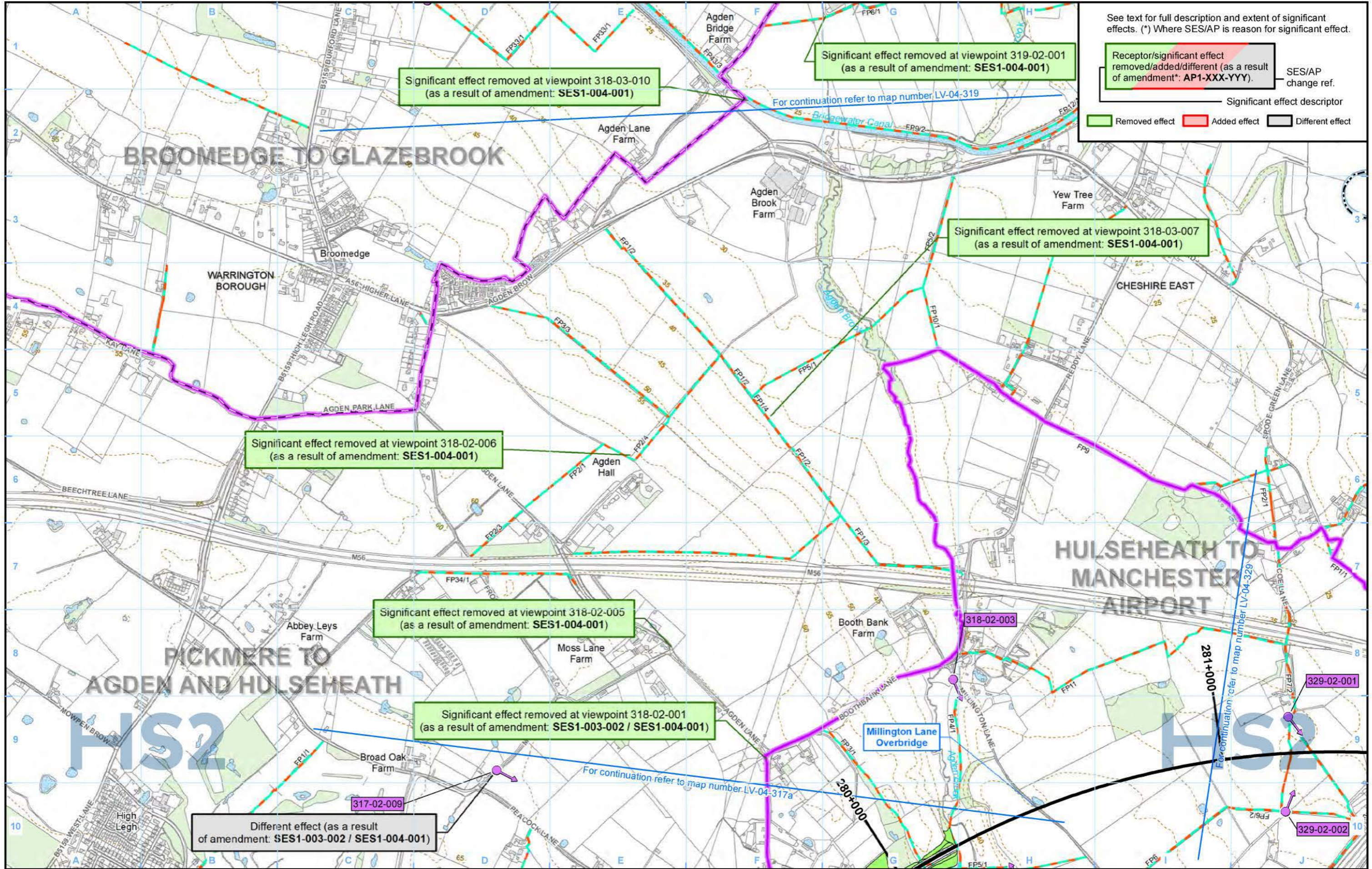

See text for full description and extent of significant effects. (\*) Where SES/AP is reason for significant effect.

Receptor/significant effect removed/added/different (as a result of amendment\*: AP1-XXX-YYY). — SES/AP change ref.

Significant effect descriptor

Removed effect (Green) Added effect (Red) Different effect (Grey)

**Legend**

- Route in tunnel
- Route on surface
- Depot, station, headhouse or portal building
- Community area boundary
- County boundary
- District/Borough boundary
- Public Rights of Way (PRoW)
- 5m contours
- Water body
- Existing woodland and tree belts
- Proposed tree planting
- Significantly affected viewpoint
- Significantly affected photomontage
- Significantly affected viewpoint or photomontage number

Engineering earthworks:

- Embankment
- Cutting

Non engineering earthworks:

- Embankment
- Cutting

Map Number: LV-04-318a

Map Name: Operational Phase Significantly Affected Viewpoints SES1 and AP1 ES

Community Area MA03: Pickmere to Agden and Hulseheath

**HS2**

HS2 Ltd accept no responsibility for any circumstances, which arise from the reproduction of this map after alteration, amendment or abbreviation or if it is issued in part or issued incomplete in any way.

Registered in England. Registration number 06791995. Registered office: Two Snowhill, Snow Hill Queensway, Birmingham B4 6QA.

© Crown copyright and database rights 2021 OS 100049190

Doc Number: 2PT24-MWJ-EV-MAP-M000-000153-P01

Date: 22/04/22

Scale at A3: 1:10,000

Metres

This page is left intentionally blank

## **High Speed Rail (Crewe – Manchester)**

### **Supplementary Environmental Statement 1 and Additional Provision 1 Environmental Statement**

SV-05 – Operational Noise and Vibration Impacts and  
Likely Significant Effects

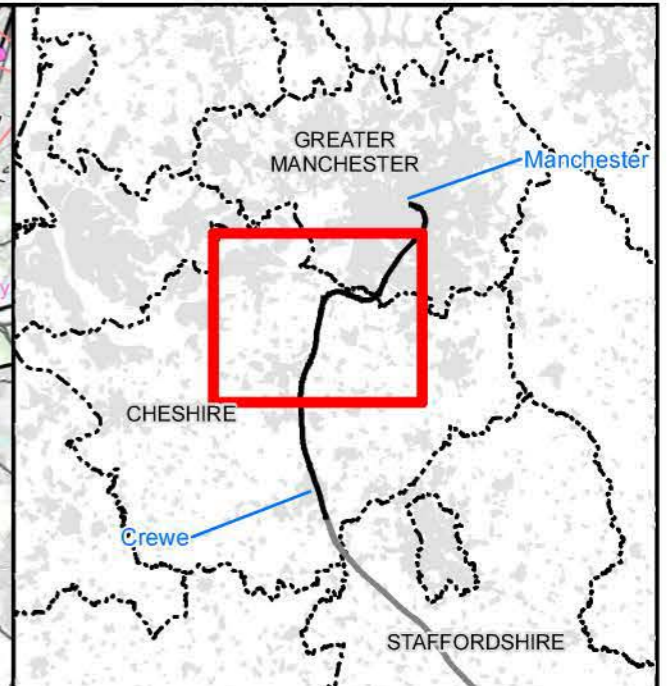
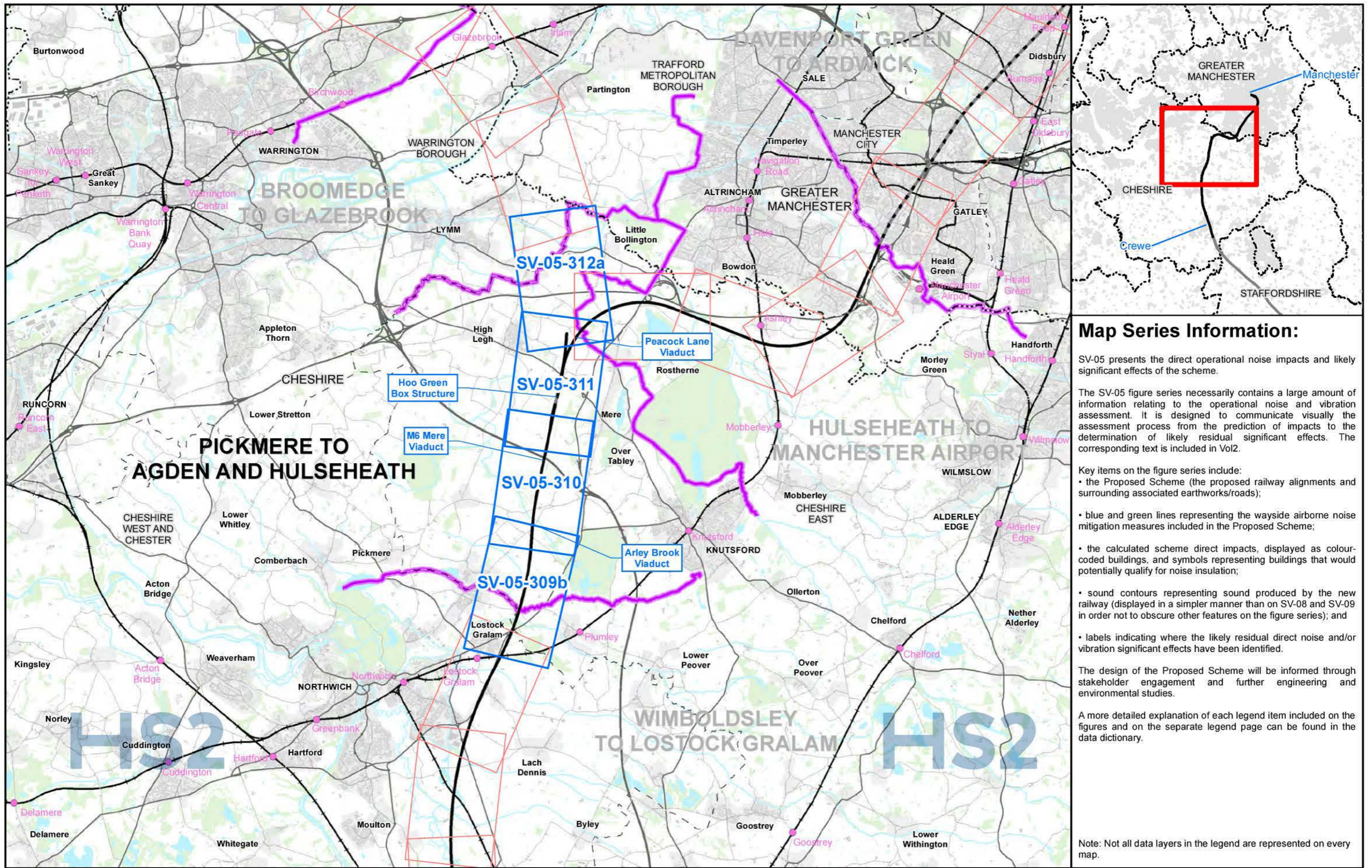

**Map Series Information:**

SV-05 presents the direct operational noise impacts and likely significant effects of the scheme.

The SV-05 figure series necessarily contains a large amount of information relating to the operational noise and vibration assessment. It is designed to communicate visually the assessment process from the prediction of impacts to the determination of likely residual significant effects. The corresponding text is included in Vol2.

Key items on the figure series include:

- the Proposed Scheme (the proposed railway alignments and surrounding associated earthworks/roads);
- blue and green lines representing the wayside airborne noise mitigation measures included in the Proposed Scheme;
- the calculated scheme direct impacts, displayed as colour-coded buildings, and symbols representing buildings that would potentially qualify for noise insulation;
- sound contours representing sound produced by the new railway (displayed in a simpler manner than on SV-08 and SV-09 in order not to obscure other features on the figure series); and
- labels indicating where the likely residual direct noise and/or vibration significant effects have been identified.

The design of the Proposed Scheme will be informed through stakeholder engagement and further engineering and environmental studies.

A more detailed explanation of each legend item included on the figures and on the separate legend page can be found in the data dictionary.

Note: Not all data layers in the legend are represented on every map.

**Main Map Legend**

	Route in tunnel		Map sheets included in this community area
	Route on surface		Map sheets included in this community area with no amendment
	Depot, station, headhouse or portal building		Map sheets not included in this community area
	Community area boundary		
	Existing railway station		
	County boundary		
	District/Borough boundary		

Map Number	SV-05-INDEX-MA03
Map Name	Index Map of: Operational Airborne Noise and Vibration Impacts and Likely Significant Effects SES1 and AP1 ES Community Area MA03: Pickmere to Agden and Hulseheath

**HS2** HS2 Ltd accept no responsibility for any circumstances, which arise from the reproduction of this map after alteration, amendment or abbreviation or if it is issued in part or issued incomplete in any way.

Registered in England. Registration number 06701966. Registered office: Two Snowhill, Snow Hill Queensway, Birmingham B4 6QA.

© Crown copyright and database rights 2021 OS 100049190

Scale at A3: 1:100,000

Doc Number: 2PT24-MWJ-EV-MAP-M000-002132-P01 Date: 19/04/22

HS2 (rail only) noise level $L_{p,Aeq,T}$		Potential noise effect <sup>1, 2</sup>	
Night-time $L_{p,Aeq,T}$ (T=23:00 to 07:00)	Daytime $L_{p,Aeq,T}$ (T=07:00 to 23:00)	Residential	Non-residential & quiet areas
> 55 dB	> 65 dB	Likely significant effect on dwellings indicated by ○, * or X avoided by noise insulation	Effect dependent on receptor and baseline. For further details see Volume 5, Appendix SV-003-00000. Likely significant effect indicated by MA0X-O-N# <sup>2</sup>
40 to 55 dB	50 to 65 dB	Effect dependent on noise level change and significance criteria. Likely significant effects on groups of dwellings and any shared community open areas indicated by MA0X-O-C# <sup>2</sup>	
< 40 dB	< 50 dB	Generally no adverse effect expected <sup>1</sup>	

Operational airborne noise impacts at residential buildings<sup>1</sup>

- Major adverse
- Moderate adverse
- Minor adverse
- Negligible
- Beneficial

- Potential additional noise insulation (triggered by maximum noise levels at night)<sup>1</sup>
- \* Potential additional noise insulation (triggered by WHO Night Noise Guidelines Interim Target)<sup>1</sup>
- X Potential noise insulation (triggered by Noise Insulation Regulations 1996)<sup>1</sup>
- $L_{pAFmax}$  exceeds 60dB façade  
HS2 train only  $L_{pAFmax}$  +2.5dB façade correction

Ground-borne noise or vibration impact at residential buildings

See text for full description and extent of likely significant effect. (\*Where SES/AP is reason for likely significant effect)

Likely significant effect removed/added/different (as a result of amendment\*: AP1-XXX-YYY). SES/AP change ref.

Significant effect descriptor

Removed effect
  Added effect
  Different effect

<sup>1</sup> For further information see Volume 5 Appendix SV-001-00000

<sup>2</sup> For further details of the SES/AP1 ES assessment see Volume 5 Appendix SV-003-00000

Map Number: SV-05 - Legend

Map Name: Operational Airborne Noise and Vibration Impacts and Likely Significant Effects SES1 and AP1 ES



HS2 Ltd accept no responsibility for any circumstances, which arise from the reproduction of this map after alteration, amendment or abbreviation or if it is issued in part or issued incomplete in any way.

Registered in England. Registration number 06791686. Registered office: Two Snowhill, Snow Hill Queensway, Birmingham B4 6GA.

© Crown copyright and database rights 2021 OS 100049190

Doc Number: -

Date:

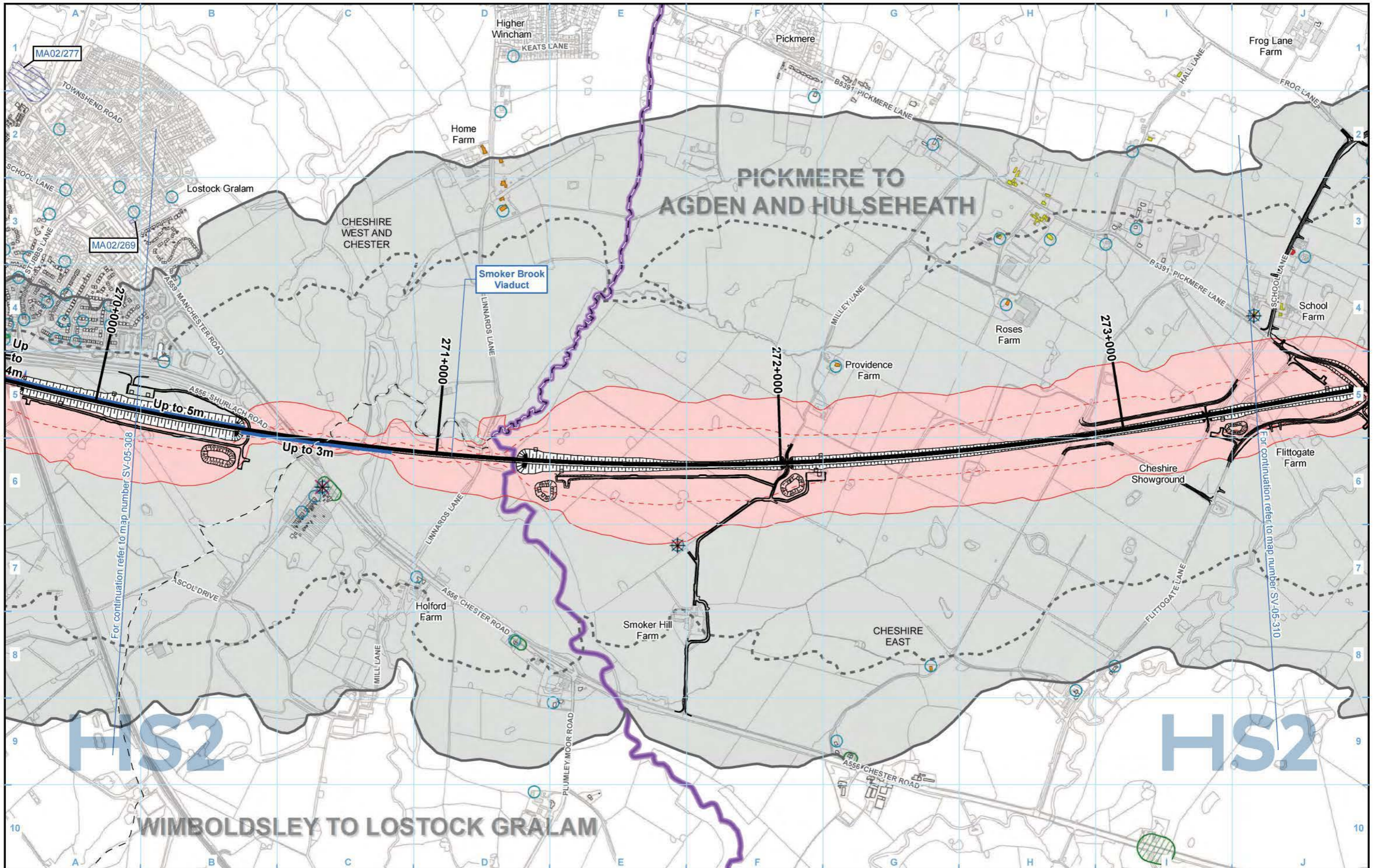

**Legend - General features**

- Route in bored tunnel
- Route in green tunnel
- Route on surface
- Depot, station, headhouse or portal building
- Community area boundary
- County boundary
- District/Borough boundary

- Engineering earthworks:**
- Embankment
  - Cutting
- Non engineering earthworks:**
- Embankment
  - Cutting

**Legend - Noise related features**

- Envisaged mitigation to avoid / reduce significant noise effects:**
- Landscaping and/or fence barriers (labelled with total noise barrier height above rail)
  - Engineering e.g. cuttings (green tunnels separately marked)
- Envisaged features further reducing noise effects:**
- Other environmental e.g. landscaping
  - Engineering e.g. cuttings

- Noise Important Areas defined in national noise action plans (Defra 2014)
  - Committed developments - SV Only
- For SNV effects symbology please refer to SV-05 - Legend page

Map Number: SV-05-309b

Map Name: Operational Airborne Noise and Vibration Impacts and Likely Significant Effects

Community Area MA03: Pickmere to Agden and Hulseheath

**HS2**

Registered in England: Registration number 06791686. Registered office: 2 Snowhill, Queensway, Birmingham B4 6QA.

© Crown copyright and database rights 2020 OS 100049190

Doc Number: 2DE01-MWJ-EV-MAP-M000-002104-P03

Scale at A3: 1:10,000

Date: 10/08/21



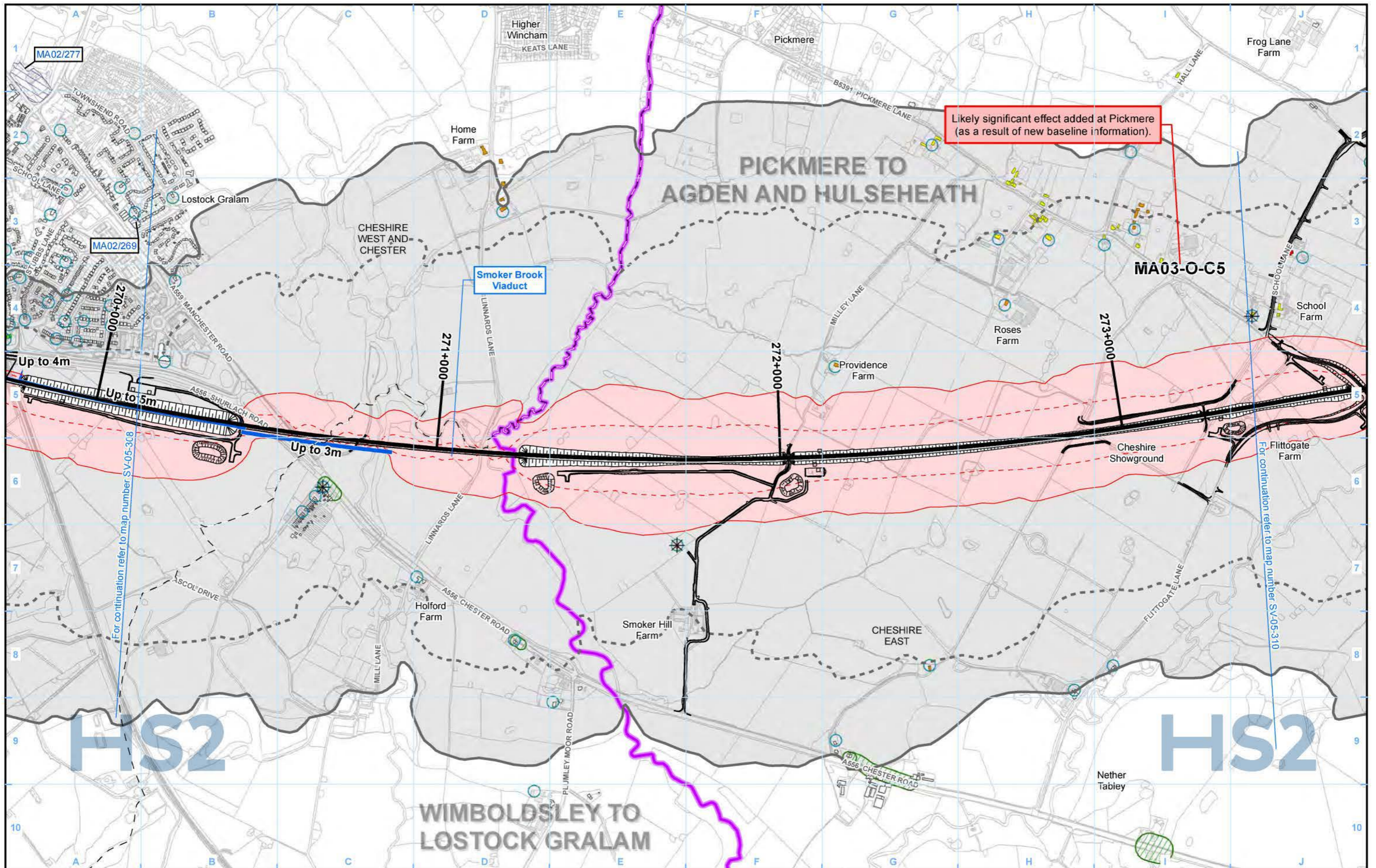

**Legend - General features**

- Route in bored tunnel
- Route in green tunnel
- Route on surface
- Depot, station, headhouse or portal building
- Community area boundary
- County boundary
- District/Borough boundary

**Engineering earthworks:**

- Non engineering earthworks: Embankment
- Non engineering earthworks: Cutting

**Legend - Noise related features**

- Envisaged mitigation to avoid / reduce significant noise effects:
- Landscaping and/or fence barriers (labelled with total noise barrier height above rail)
- Engineering e.g. cuttings (green tunnels separately marked)
- Envisaged features further reducing noise effects:**
- Other environmental e.g. landscaping
- Engineering e.g. cuttings

- Noise Important Areas defined in national noise action plans (Defra 2014)
- Committed developments - SV Only

For SNV effects symbology please refer to SV-05 - Legend page

Map Number: SV-05-309b

Map Name: Operational Airborne Noise and Vibration Impacts and Likely Significant Effects SES1 and AP1 ES  
Community Area MA03: Pickmere to Agden and Hulseheath

Registered in England. Registration number 06701966.  
Registered office: Two Snowhill, Snow Hill Queensway, Birmingham B4 6GA.

© Crown copyright and database rights 2021  
OS 100049190

Doc Number: 2PT24-MWJ-EV-MAP-M000-002104-P01

Scale at A3: 1:10,000

Metres

Date: 19/04/22

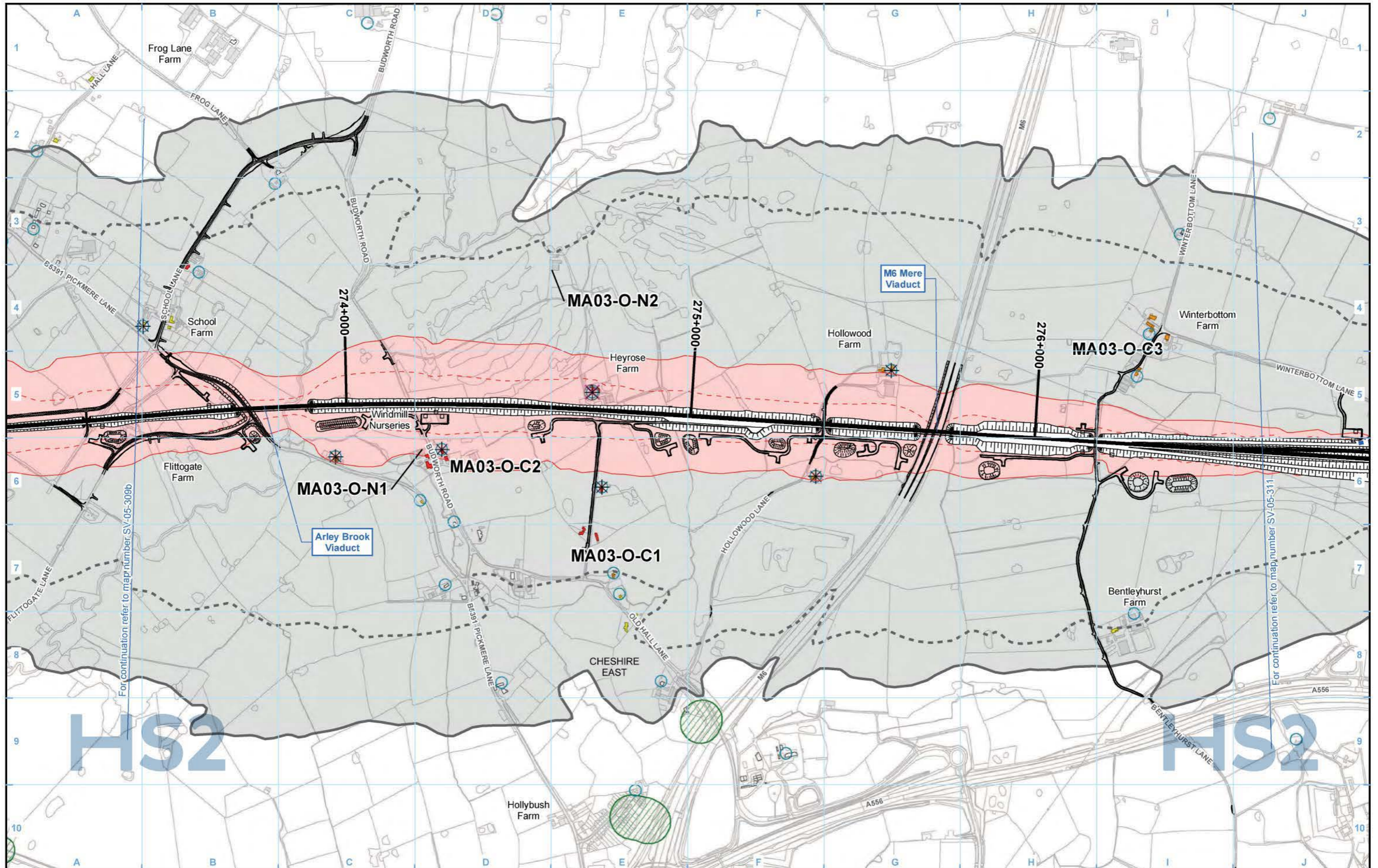

**Legend - General features**

- Route in bored tunnel
- Route in green tunnel
- Route on surface
- Depot, station, headhouse or portal building
- Community area boundary
- County boundary
- District/Borough boundary

- Engineering earthworks:**
- Embankment
  - Cutting
- Non engineering earthworks:**
- Embankment
  - Cutting

**Legend - Noise related features**

- Envisaged mitigation to avoid / reduce significant noise effects:**
- Landscaping and/or fence barriers (labelled with total noise barrier height above rail)
  - Engineering e.g. cuttings (green tunnels separately marked)
- Envisaged features further reducing noise effects:**
- Other environmental e.g. landscaping
  - Engineering e.g. cuttings

- Noise Important Areas defined in national noise action plans (Defra 2014)
- Committed developments - SV Only

For SNV effects symbology please refer to SV-05 - Legend page

Map Number: SV-05-310

Map Name: Operational Airborne Noise and Vibration Impacts and Likely Significant Effects

Community Area MA03: Pickmere to Agden and Hulseheath

**HS2**

Registered in England: Registration number 06791686. Registered office: 2 Snowhill, Queensway, Birmingham B4 6QA.

© Crown copyright and database rights 2020 OS 100049190

Doc Number: 2DE01-MWJ-EV-MAP-M000-002105-P03

Scale at A3: 1:10,000

Date: 10/08/21

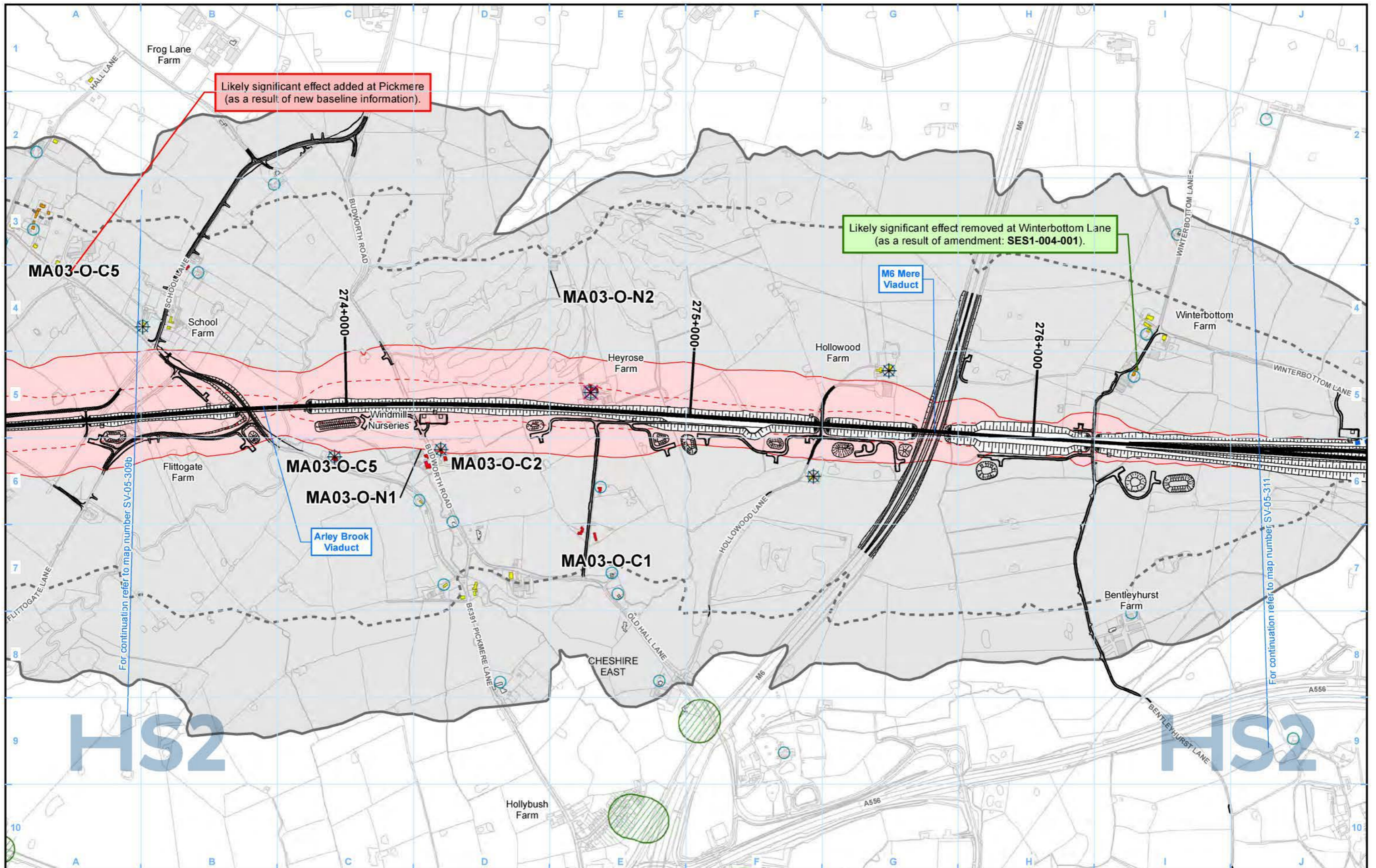

**Legend - General features**

- Route in bored tunnel
- Route in green tunnel
- Route on surface
- Depot, station, headhouse or portal building
- Community area boundary
- County boundary
- District/Borough boundary

**Engineering earthworks:**

- Embankment
- Cutting

**Non engineering earthworks:**

- Embankment
- Cutting

**Legend - Noise related features**

Envisaged mitigation to avoid / reduce significant noise effects:

- Landscaping and/or fence barriers (labelled with total noise barrier height above rail)
- Engineering e.g. cuttings (green tunnels separately marked)

Envisaged features further reducing noise effects:

- Other environmental e.g. landscaping
- Engineering e.g. cuttings

Noise Important Areas defined in national noise action plans (Defra 2014)

Committed developments - SV Only

For SNV effects symbology please refer to SV-05 - Legend page

Map Number: SV-05-310

Map Name: Operational Airborne Noise and Vibration Impacts and Likely Significant Effects SES1 and AP1 ES

Community Area MA03: Pickmere to Agden and Hulseheath

**HS2**

Registered in England. Registration number 06701966. Registered office: Two Snowhill, Snow Hill Queensway, Birmingham B4 6GA.

© Crown copyright and database rights 2021 OS 100049190

Doc Number: 2PT24-MWJ-EV-MAP-M000-002105-P01

Date: 19/04/22

Scale at A3: 1:10,000

Metres

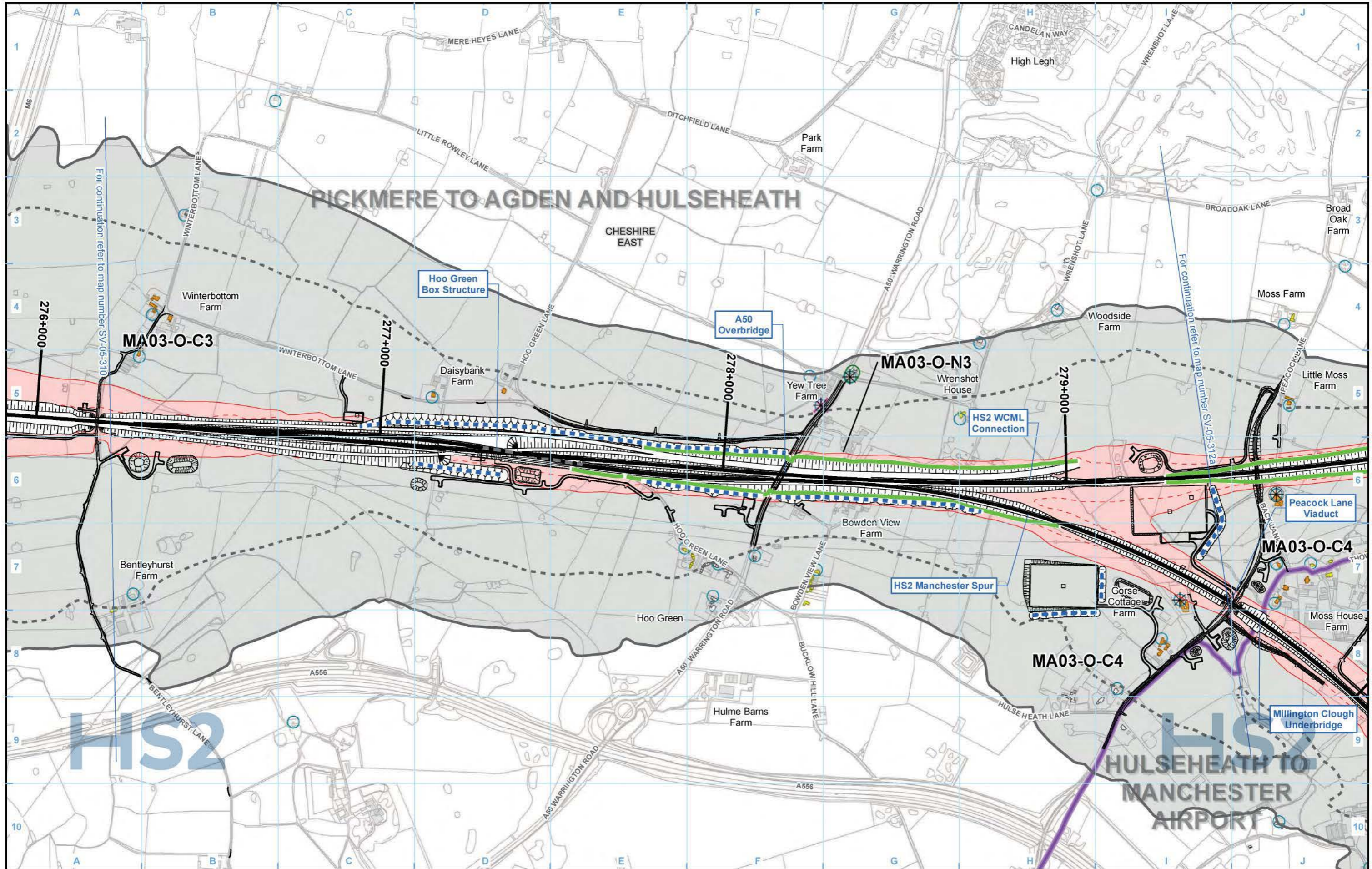

**Legend - General features**

- Route in bored tunnel
- Route in green tunnel
- Route on surface
- Depot, station, headhouse or portal building
- Community area boundary
- County boundary
- District/Borough boundary

**Engineering earthworks:**

- Embankment
- Cutting

**Non engineering earthworks:**

- Embankment
- Cutting

**Legend - Noise related features**

Envisaged mitigation to avoid / reduce significant noise effects:

- Landscaping and/or fence barriers (labelled with total noise barrier height above rail)
- Engineering e.g. cuttings (green tunnels separately marked)

Envisaged features further reducing noise effects:

- Other environmental e.g. landscaping
- Engineering e.g. cuttings

- Noise Important Areas defined in national noise action plans (Defra 2014)
- Committed developments - SV Only

For SNV effects symbology please refer to SV-05 - Legend page

Map Number: SV-05-311

Map Name: Operational Airborne Noise and Vibration Impacts and Likely Significant Effects

Community Area MA03: Pickmere to Agden and Hulseheath

**HS2**

Registered in England: Registration number 06791686. Registered office: 2 Snowhill, Queensway, Birmingham B4 6QA.

© Crown copyright and database rights 2020 OS 100049190

Doc Number: 2DE01-MWJ-EV-MAP-M000-002106-P03

Date: 10/08/21

Scale at A3: 1:10,000

Meters

HS2 Ltd accept no responsibility for any circumstances, which arise from the reproduction of this map after alteration, amendment or abbreviation or if it is issued in part or issued incomplete in any way.

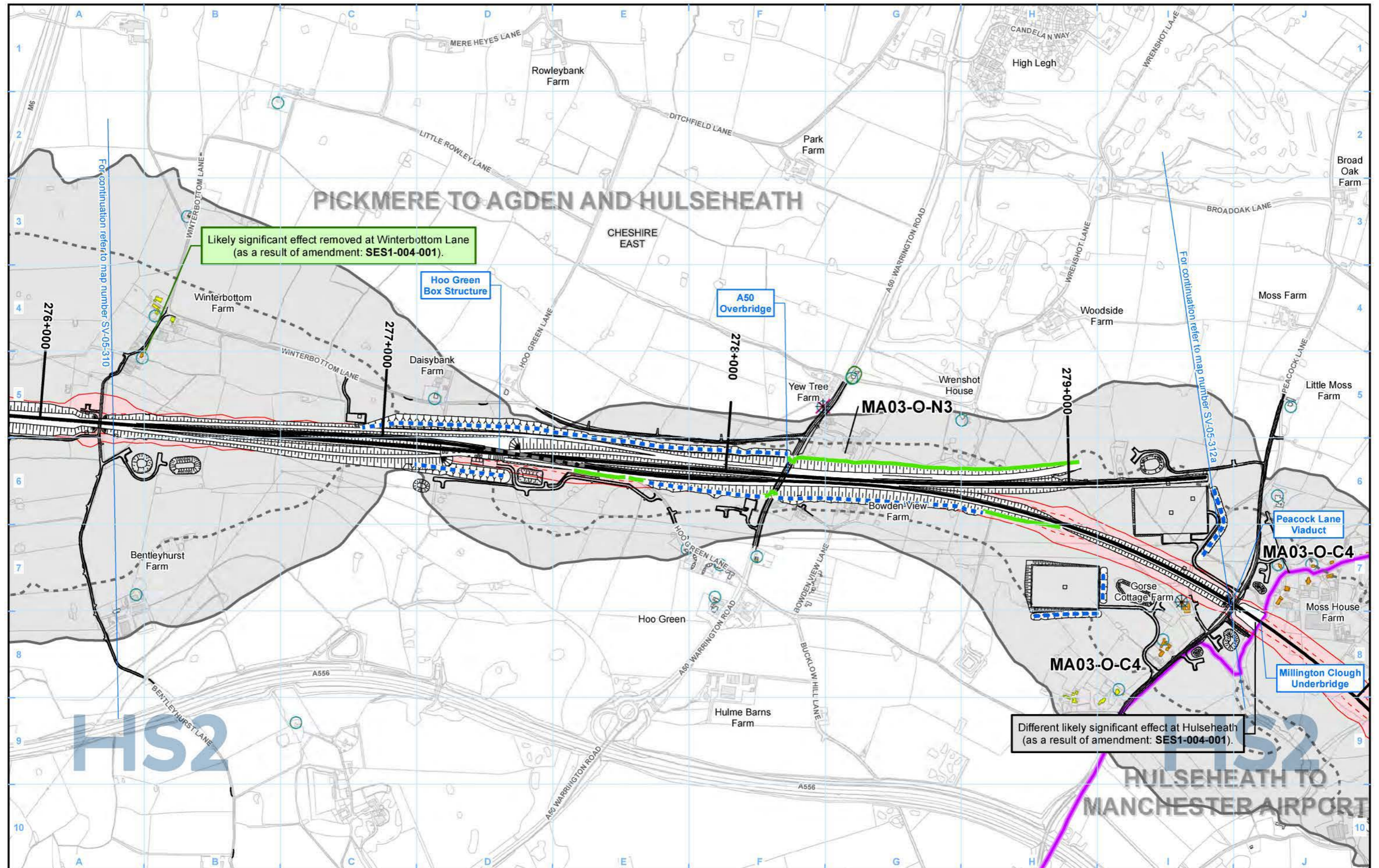

**Legend - General features**

- Route in bored tunnel
- Route in green tunnel
- Route on surface
- Depot, station, headhouse or portal building
- Community area boundary
- County boundary
- District/Borough boundary

- Engineering earthworks:**
- Embankment
  - Cutting
- Non engineering earthworks:**
- Embankment
  - Cutting

**Legend - Noise related features**

- Envisaged mitigation to avoid / reduce significant noise effects:**
- Landscaping and/or fence barriers (labelled with total noise barrier height above rail)
  - Engineering e.g. cuttings (green tunnels separately marked)
- Envisaged features further reducing noise effects:**
- Other environmental e.g. landscaping
  - Engineering e.g. cuttings
- Noise Important Areas defined in national noise action plans (Defra 2014)**
- Noise Important Areas defined in national noise action plans (Defra 2014)
- Committed developments - SV Only**
- Committed developments - SV Only
- For SNV effects symbology please refer to SV-05 - Legend page

Map Number: SV-05-311

Map Name: Operational Airborne Noise and Vibration Impacts and Likely Significant Effects SES1 and AP1 ES

Community Area MA03: Pickmere to Agden and Hulseheath

**HS2**

Registered in England. Registration number 06701966. Registered office: Two Snowhill, Snow Hill Queensway, Birmingham B4 6QA.

© Crown copyright and database rights 2021 OS 100049190

Doc Number: 2PT24-MWJ-EV-MAP-M000-002106-P01

Date: 19/04/22

Scale at A3: 1:10,000

Metres

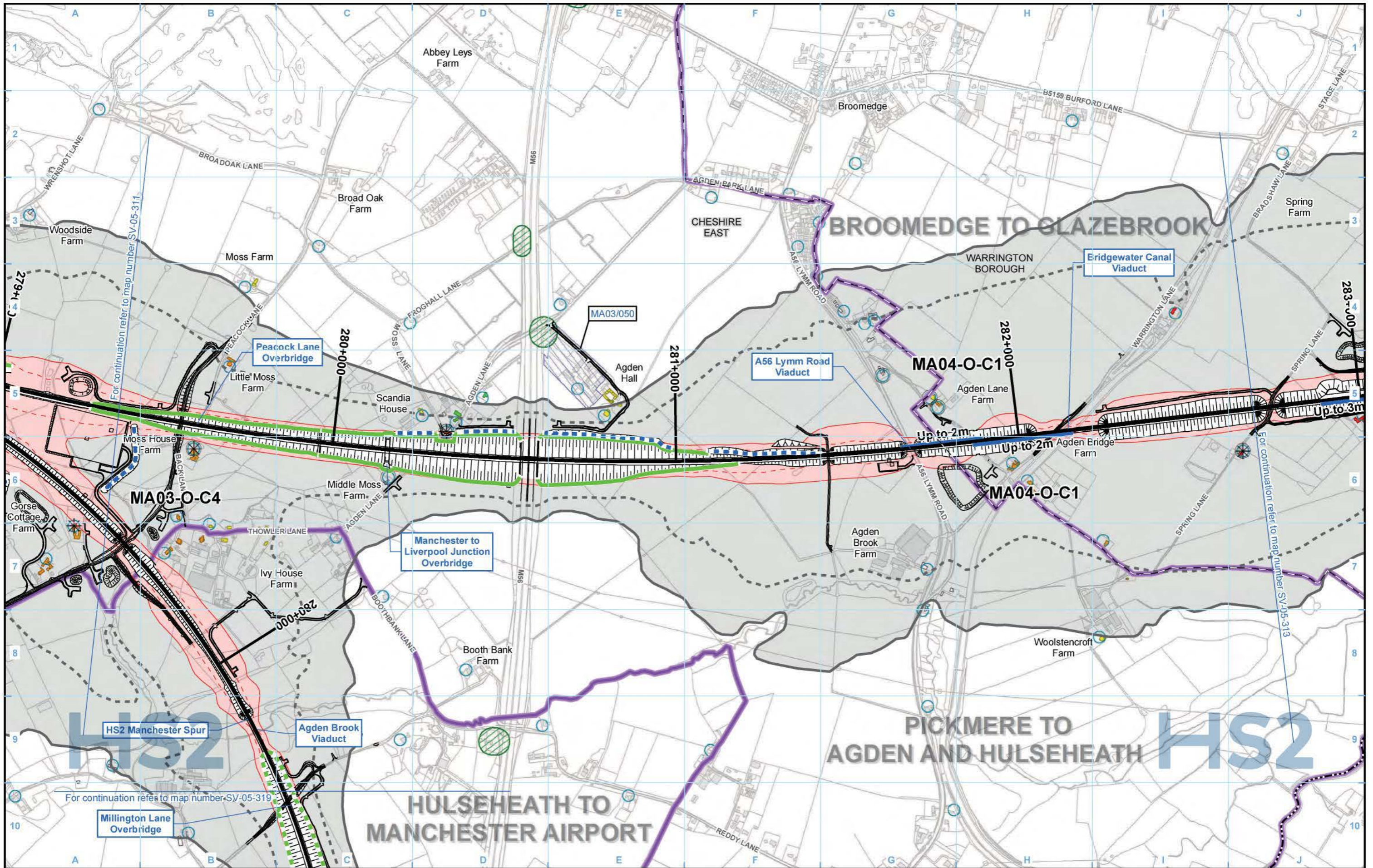

**Legend - General features**

- Route in bored tunnel
- Route in green tunnel
- Route on surface
- Depot, station, headhouse or portal building
- Community area boundary
- County boundary
- District/Borough boundary

**Engineering earthworks:**

- Embankment
- Cutting

**Legend - Noise related features**

- Noise Important Areas defined in national noise action plans (Defra 2014)
- Landscaping and/or fence barriers (labelled with total noise barrier height above rail)
- Engineering e.g. cuttings (green tunnels separately marked)
- Other environmental e.g. landscaping
- Engineering e.g. cuttings

- Envisaged mitigation to avoid / reduce significant noise effects:
- Committed developments - SV Only

For SNV effects symbology please refer to SV-05 - Legend page

Map Number: SV-05-312a

Map Name: Operational Airborne Noise and Vibration Impacts and Likely Significant Effects

Community Area MA03: Pickmere to Agden and Hulseheath

**HS2**

Registered in England: Registration number 06791686. Registered office: 2 Snowhill, Queensway, Birmingham B4 6QA.

© Crown copyright and database rights 2020 OS 100049190

Doc Number: 2DE01-MWJ-EV-MAP-M000-002107-P03

Date: 10/08/21

Scale at A3: 1:10,000

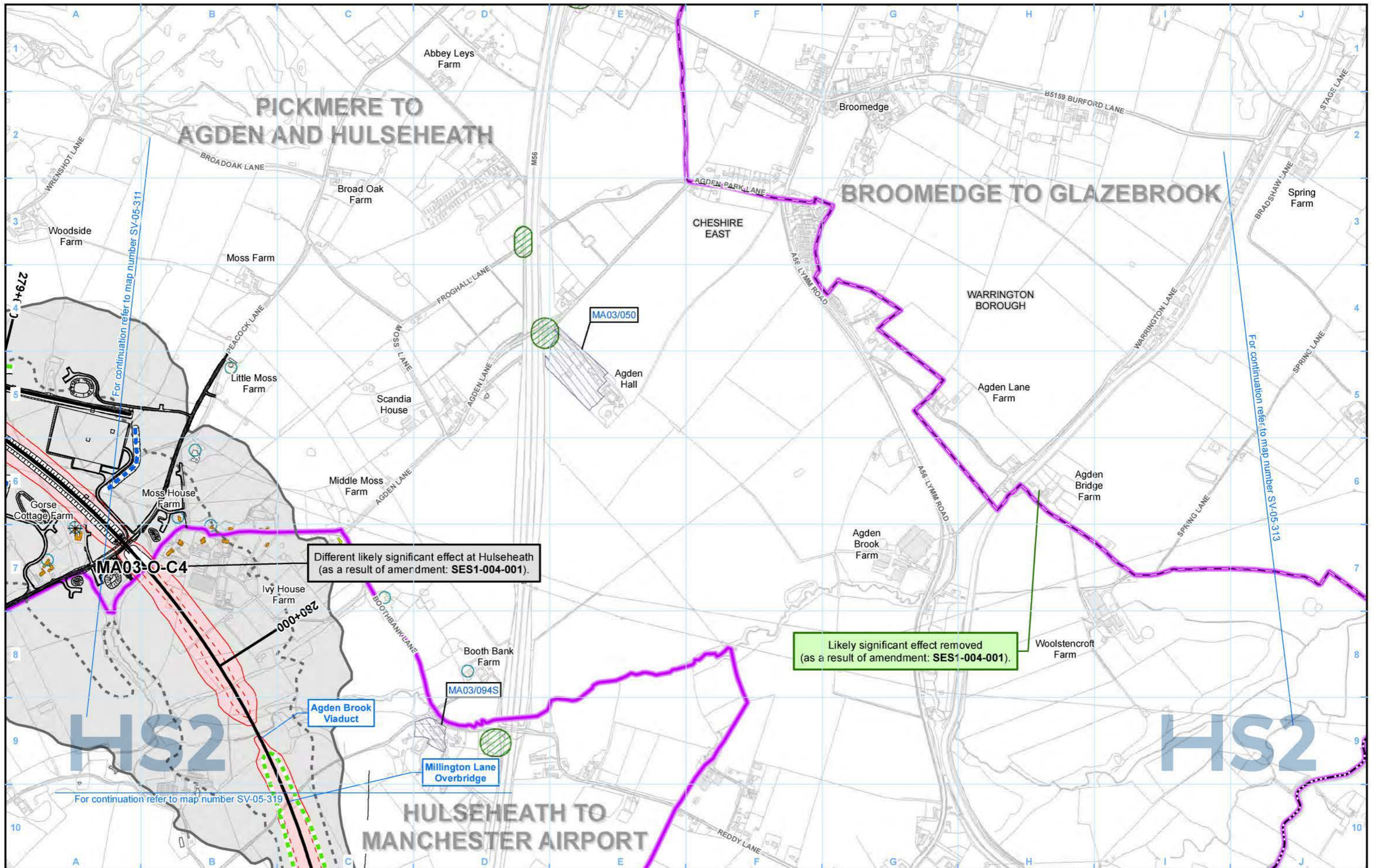

**Legend - General features**

- Route in bored tunnel
- Route in green tunnel
- Route on surface
- Depot, station, headhouse or portal building
- Community area boundary
- County boundary
- District/Borough boundary

**Engineering earthworks:**

- Embankment
- Cutting

**Legend - Noise related features**

- Envisaged mitigation to avoid / reduce significant noise effects:
- Landscaping and/or fence barriers (labelled with total noise barrier height above rail)
- Engineering e.g. cuttings (green tunnels separately marked)
- Envisaged features further reducing noise effects:**
- Other environmental e.g. landscaping
- Engineering e.g. cuttings

- Noise Important Areas defined in national noise action plans (Defra 2014)
- Committed developments - SV Only

For SNV effects symbology please refer to SV-05 - Legend page

Map Number: SV-05-312a

Map Name: Operational Airborne Noise and Vibration Impacts and Likely Significant Effects SES1 and AP1 ES

Community Area MA03: Pickmere to Agden and Hulseheath

**HS2**

Registered in England. Registration number 06701966. Registered office: Two Snowhill, Snow Hill Queensway, Birmingham B4 6GA.

© Crown copyright and database rights 2021 OS 100049190

Doc Number: 2PT24-MWJ-EV-MAP-M000-002107-P01

Date: 19/04/22

Scale at A3: 1:10,000

This page is left intentionally blank